Aberdeen-Angus Journal

Creswell Pride General 535076

Bred by F. H. T. Walton, Creswell, Forest, Virginia. Owned by J. S. Caldwell & Son, Chillicothe, Ohio. See page 18.

Volume 21, No. 11

June 1940

Hartley Stock Farm

ERICA 19th of PAGE—First Prize two-year-old at Great Falls, Billings, Minnesota and South Dakota State Fairs; Grand Champion female at Billings, Minnesota and South Dakota in 1939.

We can supply one or a carload of top heifers

These heifers will be old enough to be bred this summer and fall. None of them have been fitted, but they are the right kind for a foundation, or will make a good addition to any herd.

Hartley Stock Farm, Page, North Dakota

JAMES L. NOBLE, Manager

Blackbird Revolution 2d of Ada

Heads our herd of Blackbirds, Queen Mothers, Barbaras, Ericas, and Baads Islans. Visitors always welcome.

ISLEY & SON, VERONA, SOUTH DAKOTA

Henke Stock Farm

A few choice young bulls of the finest breeding of the same type and quality like those we had at Valley City Show and Sale.

HENRY D. HENKE, HANOVER, NORTH DAK.

Index to Contents for June, 1940

Some practices in Selecting and Developing Show Cattle 3
Editorial 4
Coming Sales 5
The Kershaw Auction Good 6
Michigan Sale 10
Eastern States 12
Complete Breeding Herd Selling 14
The Tops are in Virginia 16
Buckeye Blacks are Better 18
Burson Farm buys Sunbeam's Revolution ..... A
"Wahoo" Tri-State Grand Champion ..... B
Come to Maryland for Quality ..... D
Are You a Beginner? ..... G
Utilizing Pastures for the Breeding Herd ..... H
Utilizing Pastures for Market Cattle ..... H
Mercer County—"The Aberdeenshire of America" 20
Kentucky 21
Hoelscher Brothers Sale 22
Northeast Missouri Breeders Sale 24
Hamilton Brothers Auction 26
Wilton Farms Sale 28

1940

The Aberdeen-Angus Journal

WEBSTER CITY, IOWA

FRED HAHNE ..... Editor and Publisher
RICHARD H. (DICK) HAHNE ..... Associate Editor
GAY QUAMMEN ..... Associate Editor
T. R. AMSDEN ..... Business Manager

Entered as Second-class matter October 25, 1919, at the Post Office at Webster City, Iowa, under act of March 3, 1897.

Officers of the American Aberdeen-Angus Breeders' Association

SEN. SIMON E. LANTZ, Congerville, Ill. ..... President
KENNETH McGREGOR, Ada, Minn. ..... Vice-President
W. H. TOMHAVE, Chicago, Illinois ..... Secretary
J. F. McKENNY, King City, Mo. ..... Treasurer
WILLIAM BARTON ..... Association Field Representative

COMMITTEES:

Executive Committee: A. H. Schmidt, Chairman, Kansas City, Missouri; E. H. Schloeman, Mankato, Minnesota; Julius Clark, Lexington, Kentucky.

Committee on Judges: J. Garrett Tolan, Chairman, Pleasant Plains, Illinois; John Brown, Rose Hill, Iowa; Otto V. Battles, Yakima, Washington; Otto G. Nobis, Davenport, Iowa.

International Sale Committee: G. C. Passmore, Chairman, Prattville, Alabama; L. R. Kershaw, Muskogee, Oklahoma; L. E. Laflin, Crab Orchard, Nebraska.

Breed Promotion Committee: J. M. Tudor, Chairman, Olin, Iowa; L. R. Kershaw, Muskogee, Oklahoma; Julius Clark, Lexington, Kentucky.

Finance Committee: Frederic H. Bontecou, Chairman, Millbrook, New York; Charles T. Neale, Gordonsville, Virginia; Otto G. Nobis, Davenport, Iowa; George M. Laughlin, Kirksville, Missouri.

Committee on Classification: Otto V. Battles, Chairman, Yakima, Washington; John Brown, Rose Hill, Iowa; J. Garrett Tolan, Pleasant Plains, Illinois.

BOARD OF DIRECTORS:

Terms Expiring 1940—Otto V. Battles, Yakima, Washington; J. Garrett Tolan, Pleasant Plains, Illinois; E. H. Schloeman, Mankato, Minnesota; Charles T. Neale, Gordonsville, Virginia; Sen. Simon E. Lantz, Congerville, Illinois.

Terms Expiring 1941—L. R. Kershaw, Muskogee, Oklahoma; L. E. Laflin, Crab Orchard, Nebraska; J. M. Tudor, Olin, Iowa; G. C. Passmore, Prattville, Alabama; A. H. Schmidt, Kansas City, Missouri.

Terms Expiring 1942—Julius Clark, Lexington, Kentucky; Frederic H. Bontecou, Millbrook, New York; John B. Brown, Rose Hill, Iowa; Otto G. Nobis, Davenport, Iowa; Dr. Geo. M. Laughlin, Kirksville, Missouri.

Subscription price to all points in United States, $1.00 per year; Canada, $1.25 per year; all other foreign points $1.50 per year.

Important

Notice—Please address all correspondence and remittances to the Aberdeen-Angus Journal, Webster City, Iowa and not to individuals as they are many times away from the office several days at a time and your letter may wait a long while for an answer.

If you wish to change your Post Office address be sure to give the old as well as the new.

Published 15th of Each Month

Advertising copy should be in this office fifteen days prior to publication date.

Please—

Your breed paper will be pleased to have you report to this office the names and addresses of neighbors who may be more or less interested in good beef cattle. Why not furnish them with Aberdeen-Angus literature. Write us and we will tell you how.

Sponsoring the BEEF BREED with a RECORD SERVICE to the BREED is our CONSTANT AIM

The Aberdeen-Angus Journal

FRED HAHNE, Editor and Publisher, Webster City, Iowa

Volume 21, Number 11 Webster City, Iowa, June 15, 1940. Price 10 Cents

Some Practices in Selecting

and Developing Show Cattle which have Worked for Me

By Otto V. Battles

So many requests come to me constantly for information concerning problems of breeding, fitting, and showing that I have concluded that an article along this line at this season of the year might well be used as an interlude to "My Gallery of Fame," which I hope to resume later. Most of my inquiries of this nature come from young people who are interested in the selection of show prospects and their subsequent development. Therefore, what I have to say now will be mainly directed along these channels and chiefly for the benefit of my young readers.

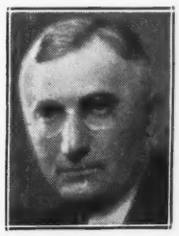

OTTO V. BATTLES

There is no exact formula to follow in picking show calves, nor is there one which must be used to secure the best results in developing them. I know these methods differ amongst our most successful fitters and show men, and so the best I can do is to state some of the principles which I have applied in obtaining satisfactory results. I have always gone on the theory that the calf is started toward the show ring before it is born. In other words I have selected my show prospects very largely on the basis of their ancestry. There may be some "freak" show animals, but as a rule show qualities are inherited. My experience has been that descendants of show cattle are much better prospects than those which come from ancestors which have never been known to produce anything out of the ordinary. Of course, a pedigree is not infallible, but at the same time, it is a valuable barometer and fortunately the show ring checks up this point, because the best pedigree in the world cannot carry an animal through to a championship.

Our American shows, especially the International, with its steer classes to hold breeding work to all practical ends, have been great educational centers along this line. I have found that often times calves with meritorous backgrounds may at first fail to show promise, but right handling methods ultimately have developed them into great show animals which has taught me to believe that breeding really does count far more than the average person thinks in the awards that are handed out at the shows. My practice has been to start our show calves on good nurse cows as soon as their mothers fail to give them all the milk they will take, but still keep the calf on its own mother until she should be allowed to go dry. It is not a good idea to take the calf entirely away from its mother until the normal period of nursing has expired for two reasons, one being a matter of economy, and the other to develop and maintain the milking qualities of the dam. Another important thing I have learned in connection with nurse cows is that nothing is gained by keeping a calf on a nurse cow too long, and I will qualify this statement by giving the maximum time when the calf is twelve months of age. I think it is not only an extravagance to supply nurse cows for older calves, but that it is more likely than not to prove detrimental to them. In fact I believe that more young animals are injured by an excess of milk over too long a period than by any other method of over-feeding.

And speaking of milk, Aberdeen-Angus cows are much better milkers than they are generally supposed to be, although for many years their milking qualities have not been exploited, particularly in America. I personally know that there are many great milkers amongst Aberdeen-Angus cows, and it is a matter of record that they have been used to an advantage as milk animals in the past. In 1892 an Aberdeen-Angus cow won the British Dairy Farmers' Association contest at London, England, and the Australian breeders developed milking strains of Aberdeen-Angus that were second to none in that country. I visited one time a herd in Scotland which was used to supply the dairy requirements for a small town. Of course, there is no reason for developing our breed along dairy lines; in fact to do so successfully might detract some from the unexcelled beef conformation of our cattle. At the same time, however, I feel that we should encourage the milking qualities of all Aberdeen-Angus cows to the end that they will be better mothers than they would otherwise be.

In handling our show cattle it has been my practice to keep the young females and young bulls in separate lots, bulls at the age of about a year being put in individual lots because quite often a number of young bulls running together will indulge in so much playful skirmishing as to run off too much flesh. Whereas exercise up to a certain point is of vital importance in fitting show cattle, too much acts as a hindrance to putting on finish. I have always been particular to see that our show cattle had grass lots to run in rather than dry lots, because I believe that green grass has many beneficial qualities. From early spring until the flies get bad, our show cattle have been allowed to stay in the lots with the exception of time necessary for feeding and grooming. As the season advances, the sun gets brighter, and the flies more troublesome, the animals are permitted to run in the lots only during the night, being turned out late in the evening and brought in before sunup in the morning. During the day they are kept covered by canvas blankets in a light and well ventilated barn preferably screened so as to exclude flies as much as possible. Some fitters prefer dark basement stalls as a protection against flies and for lowering the temperature, but I have always felt that light airy quarters have a sanitary advantage which should not be ignored. I am a great believer in the benefits of grooming. Therefore, beginning in early spring and continuing until the show season ends, we go over our show cattle as often as time will permit with brushes and rub rags. Very little washing is done, because too much of it deadens the hair and takes out that oily substance which adds luster to it. I feel very strongly that natural bloom obtained by these methods is preferable to depending altogether on the application of rubbing mixtures and lampblack just before the animal enters the show ring.

The feet of show animals require considerable attention and should be watched very closely, especially is this true of mature cattle. The hoof should be trimmed to carry the weight squarely, and the foot should be washed out and disinfected occasionally. Running out at night on grass moist from dew or rain is very beneficial to the feet, as well as providing exercise which is of the utmost importance. Good herdsmen or caretakers will see that their animals have the advantage of every opportunity to do their best. In this connection, I believe that too many owners who do not do their own fitting overlook the importance of a good herdsman. The right kind of a herdsman both at home and on the road is a vital factor in the herd's success. That he must be steady, of good habits, and know how to show to the best advantage in the ring are only part of his requirements. His disposition towards his animals, I believe, to get the herd loaded and away from the show grounds on time, and unloaded and in comfortable quarters at the next show, mean a great deal also. As I have often stated, a good herdsman thinks of his cattle first and his own comfort afterwards. And he deserves a (Please turn to page 30

EDITORIAL . . .

BIBLE THOUGHT:

The heavens declare the glory of God; and the firmament sheweth his handywork. Day unto day uttereth speech, and night unto night sheweth knowledge. There is no speech nor language where their voice is not heard. Psalm 19, 1:3.

To Judge at Buenos Aires

Mr. Otto V. Battles, owner of Rosemere Farms, Yakima, Washington, and Maquoketa, Iowa, has been highly honored by being invited to pass judgment on the Aberdeen-Angus cattle at the great International exposition to be held in Buenos Aires during the month of August. The invitation came by cable from Senor Adolfo Bioy, president of the Argentina Rural Society, which was the result of the recommendation of Senor Ricardo Sauze, president of the Corporation Argentina de Aberdeen-Angus, of Buenos Aires. Mr. Battles, one of the foremost breeders and judges in the United States and showman of wide experience is very appreciative of having been thus honored. This will be Mr. Battles' second foreign judging experience, having served in that capacity but a few years ago in Scotland. He is rather undecided as to the method of reaching Buenos Aires. He will either sail from New York on July 12th, or remain home a while longer and go down by plane. If the steamship route is selected he will return then to New York on September 16th. He will spend several weeks viewing as many of the major ranches and breeding plants as possible. Journal readers will be happy to learn of Mr. Battles' appointment as judge at this great South American show. Success and a happy voyage is the Journal's best wishes.

——Editorial——

Beware, oh Beware

A very good friend of the Journal who resides in one of the western mountain states has been spreading the Aberdeen-Angus gospel among the ranchers in his vicinity in the hopes of getting some of them interested in breeding Aberdeen-Angus beef cattle on their ranges where the cattle have to rustle for a living both winter and summer—the whole year 'round. He says: "I am afraid these men are running exclusively to 'range breeds' so it is difficult to get them interested." Just more propaganda against one of the very best breeds of beef cattle—Aberdeen-Angus—a breed that is capable of rustling with any other under any and all conditions. The facts in the matter are that Aberdeen-Angus cattle are fast gaining ground in face of the circulation of just this propaganda. Those who have placed a few Aberdeen-Angus cows out with their regular herds are loud in their praise for Aberdeen-Angus. One ranch man in Wyoming told me personally that he was changing to Aberdeen-Angus, after giving them a trial, simply because he found them superior in roughing ability. They will range as far or farther from water and they will come to the winter quarters in better condition than any other breed according to this man who has made an actual trial by running Aberdeen-Angus right along with his other beef cattle. In the mountains he says they will range higher and come down fatter in the fall. If this is not true why are so many men in the range country turning to Aberdeen-Angus? All the Journal asks is that those who may be leastwise skeptical turn a few Aberdeen-Angus out with their regular herds to see what really happens. They will take care of themselves and most assuredly will prove their worth when it comes to living the hard way. Johnson Workman once told me about a series of hard winters out in Kansas when a goodly proportion of the cow herds succombed to the weather and short feed conditions. On this occasion Johnson said the Aberdeen-Angus came out victorious—the losses were much fewer, and the cattle were in far better condition when spring finally came 'round. The test of the pudding is in the eating. Give Aberdeen-Angus a trial—you will never be sorry.

——Editorial——

A New Peak

It matters little whether Aberdeen-Angus fat cattle are marketed from the corn belt feed lots or from the lots of far away states, they go to the top. From the Oklahoma Live Stock News is taken the information that substantiates this assertion. On May 9th, 1940, Mr. J. F. Pfeiffer, of Orlando, Oklahoma, sent to market thirty-five Aberdeen-Angus steers and heifers that set a new high of $11.25, just seventy-five cents per hundred above anything in the yards that day. Mr. Pfeiffer, a prominent Aberdeen-Angus breeder, was indeed proud of this record made by his home bred yearlings, which were reported to have been the best seen in that division in these yards for a period of nearly three years. They averaged 779 pounds when sent to the killers at the top of $11.25 per hundred weight. They had been finished in a dry lot for a period of 161 days on a ration of corn, meal, two bales of alfalfa hay daily and all the prairie hay they would eat.

Aberdeen-Angus make good wherever they are bred, fed, shown, or sold. It is by sheer excellence that the breed is so rapidly forging ahead in the beef making sections of the United States. Some one has said they could not do it, but they are doing it here, there and everywhere. If there is a doubting Thomas in your community, just get him to put in a few head with his next bunch of feeding cattle, let them go right along with any breed, on the same rations and under the same conditions, gathering their better quality from the same feed bunks—that's all we ask.

——Editorial——

The Anniversary Number

Time rolls on, faster and faster as the years go by. The August issue of the Aberdeen-Angus Journal will celebrate the twenty-second anniversary of the founding of your breed magazine—we here in the office are proud of what you have so splendidly assisted in doing for the breed. Don't forget that the Aberdeen-Angus Journal is your breed paper, your official mouth piece, furnishing the vehicle to carry your message monthly to the finest, most interested audience in America—the men who have been and are now watching closely the rapid advance of the breed into new territory. There are yet many, many fields to conquor. The Journal is your advance agent, carrying to those interested in better beef cattle the wonderful message of Aberdeen-Angus superiority in the shows and on the block.

The Aberdeen-Angus Journal staff is hoping for and working toward the production of the finest issue for August that has ever been published. It will be a souvenir number in which you will want to have your herd represented—no matter how small, nor how great your herd may be, it should be represented in your respective state department in the display columns. We, here in the office, are not interested in how much space we can persuade you to purchase—our greatest interest is that your herd be represented, we want the world to know that you are in the business, we want the world to know that you are sufficiently interested in the promotion of the breed and incidentally your own herd to be numbered among those who make public announcement of the fact through the columns of this great Souvenir number. Please be thinking about your part in this particular undertaking. Get your material ready early, send it along and we will be happy to help work it up into an attractive display. The forms will close the fifteenth of July in order that we may have sufficient time to give every detail proper attention. The Journal wants to work with you in the proper presentation of your herd.

Watch for the literature that will be coming along in a few days. In the meantime if you have pictures that you believe will properly depict your cattle, send them along and we will check them over and tell you promptly whether or not they will make good half tone cuts for use in this issue. We want it to be a veritable picture book, one that will be retained for years as a reference work, one that will constantly be working for the good of your business. Let's get busy today, please.

Fred Hahne

An Appreciation of Animal Husbandmen.

By DeWITT C. WING

All that is art or skill, all that is science, and all that is educational in animal husbandry have identified and drawn into a robust fellowship a distinctive breed of men, who are conscious of belonging together. Theirs is an uncontrived, unlabeled union of the sovereign forces of heart, character and mind.

Unorganized, pioneer breeders in the United States were, and their successors today are, leaders in their communities. American breeders support and participate in a wide range of scientific and business leadership. Upon these men and the professors of animal husbandry and their coworkers in the agricultural colleges and the U. S. Department of Agriculture rests the moral burden of functional leadership in the whole field of improved animal production. Such leaders are uniquely qualified to take part in building a sound agriculture, and thereby contribute to the general welfare of the nation.

Information that technically trained animal husbandmen have laboriously assembled, bit by bit, has worked its way into the warp and woof of established practices on all live stock and dairy farms in America. Animal husbandry science is on visible record in every class of every breed or grade at every show of farm live stock; it guides

(Please see next page)

Just Take a Peek at the Fall Activity

. . . . . Coming Sales for 1940

June 29—Michigan Aberdeen-Angus Breeders Sale, Michigan State College, East Lansing. Sidney Smith, Chairman Sales Committee, Lake Orion, Michigan.

FALL SALES

September 28—Central Iowa Aberdeen-Angus Breeders Sale, at Marshalltown. Clair G. Mason, Manager, Marshalltown, Iowa.

September 30—Northwest Aberdeen-Angus Breeders Association Sale, (Hanna, Hartley, Lofgren-McGregor, Goldberg) Fargo, North Dakota. Kenneth McGregor, Ada, Minnesota, Sales Manager.

October 2—Minnesota State Aberdeen-Angus Breeders Association Sale, Blue Earth, Minnesota. C. C. Chase, Pipestone, Minnesota, Sales Manager.

October 3—Southwest Iowa Aberdeen-Angus Breeders Association, Atlantic, Iowa. W. A. Hopley, Manager, Atlantic, Iowa.

October 7—Nodaway County (Mo.) Aberdeen-Angus Breeders Sale, Hal T. Hooker, Manager, Maryville, Missouri.

October 9—Missouri Aberdeen-Angus Breeders Sale at Columbia. J. H. Hooten, Secretary, Lee's Summit, Missouri.

October 10—Mercer County Aberdeen-Angus Breeders Association, Hugh McWhorter, Manager, Aledo, Illinois.

October 11—Eastern Iowa Aberdeen-Angus Breeders Association, Cedar Rapids, Iowa; Irving Kemp, Manager, Marion, Iowa.

October 11—Central Iowa Aberdeen-Angus Breeders Sale at Marshalltown, Iowa. Clair G. Mason, Manager, Marshalltown, Iowa.

October 14—Virginia Aberdeen - Angus Breeders Sale, Warrenton, Virginia.

October 14—Central Illinois Aberdeen-Angus Breeders Association, Congerville; Sen. S. E. Lantz, Manager, Congerville, Illinois.

October 15—Maryland Aberdeen - Angus Breeders' Association, Frederick, Maryland. W. Alan McGregor, Manager, Worton, Maryland.

November 11—Nebraska State Aberdeen-Angus Breeders Sale, Columbus. M. J. Krotz, Manager. Odell, Nebraska.

November 27—Blount County Tennessee Aberdeen-Angus Breeders Association Sale, Maryville, Tennessee.

Note . . .

Sale Advertising

Because of the increased cost of travel expense, the increased costs in production, both materials and labor, and the increasing circulation, public sale advertising rates must be raised. The following schedule will be effective as of January 1, 1940.

★

⅓ Page	$ 75.00
½ Page	90.00
2d insertion ½ Page	75.00
1 Page	150.00
1½ Pages	225.00
2 Page spread	275.00
Additional Pages	90.00

★

List your Sale Dates Early, with your Breed Paper

Aberdeen-Angus Journal

WEBSTER CITY, IOWA

An Appreciation

(Concluded from preceding page)

the hand of every herdsman, shepherd and groom; every 4-H club member who feeds a farm animal is its beneficiary; it has flowered in a useful and increasingly popular knowledge of animal genetics and nutritional chemistry, ministers effectively, in veterinary practice and advice, to countless herds, flocks and studs, and is the factual foundation of animal husbandry instruction in every class room and judging pavilion.

Animal husbandmen know that their leadership is effective only in so far as it inspires and justifies the cooperation of breeders and their organizations. Another strong and directive factor in the advancement of the work of animal husbandmen is a group of established periodicals published in the interest of the major breeds. Still another contributor to the usefulness and expansion of their public service is the farm, dairy and general live stock press. And the picture would be far from complete without the inclusion of national, state, and local exhibitions, where the long history of man's efforts to improve domestic animals is recapitulated in living facts. So it comes to pass that leadership in the industry is and long has been a continuous cooperative process and result.

By virtue of their more than pecuniary interest in good live stock, animal husbandmen foster a system of diversified farming. In practice, that system bears vitally and remedially on some of agriculture's basic difficulties. For it not only requires pastures and meadows which hold the topsoil of farm and ranch, but reduces the costs of producing meat, milk and wool, promotes the health of herds and flocks, and enriches the lives of children reared where calves, lambs, pigs and foals play and prank outdoors.

—o—

A Herd Bull Prospect.

Blackcap 46th of Muskogee 541393 has made good for Wilmot Plantation, Merigold, Mississippi, according to Mr. Fred T. Cooke who has supplied the accompanying photo of this splendid cow and her outstanding bull calf dropped March 3, 1940, to the service of Ames Plantation Dixie's Beau 522678. Blackcap 46th of Muskogee, bred by L. R. Kershaw, of Muskogee, Oklahoma, was senior champion female at the Mississippi State Fair last fall, and grand champion female at the recent Northwest Mississippi Fair at Como.

The dam is a daughter of Proud Marshall G. who was a son of Proud Marshall 16th and he by the International grand champion Prince Marshall, the first of Earl Marshall's sons to win that honor. The sire of this calf is by the show bull Ames Plantation Black Marvel, a grandson of Earl Marshall.

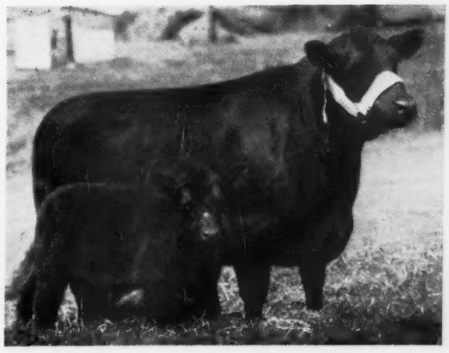

Blackcap 46th of Muskogee and Bull Calf.

The sire's dam, Ames Plantation Betsy, is a half sister to the twice International reserve grand champion Ames Plantation Pal, who was by Earl Marshall J., by Earl Marshall, making this prospect an intensely Earl Marshall bred youngster that will undoubtedly, judging from the picture and the tabulation combined, prove to be a great show and breeding bull in the Wilmot Plantation herd. Outstanding herd bull prospects like this are rare and Wilmot Plantation is to be congratulated upon having produced him.

The Men who sell 'em

Arthur W. Thompson
Featuring Aberdeen-Angus Salesmanship
3200 Sheridan
Lincoln, Nebraska

RUN NO RISK BE SURE IT'S LISK
HAROLD H. LISK
Auctioneer
OSKALOOSA, Phone or Write Iowa

GUY L. PETTIT
Satisfied Customers
Satisfied Consignors
Satisfactory Selling
My Responsibility
BLOOMFIELD, IOWA

Selling Is My Business
and
Business Is Good
WHY?
Qualified—Capable
Showing Results
ROY G. JOHNSTON
BELTON, MO.

Fred Reppert
AUCTIONEER
Aberdeen-Angus Sales
A Specialty

Also President of the FRED REPPERT SCHOOL of AUCTIONEERING. Send for FREE catalog and how to receive HOME STUDY COURSE. Address:
Box A. J. **Decatur, Indiana**

The Kershaw Auction Good

By Fred Hahne

Top 25 Head Sell at Splendid Average of $419.20

Clear skies following a rainy period accompanied by some high wind pockets, including one that took away the big top over the Kershaw sale ring on Saturday preceding the auction, greeted those who came early Sunday to inspect the cattle that were to be sold on Monday, May 20th. Green pastures filled with black cattle were visible in every direction from the main buildings where the sale was to be held. As we drove into the yard on Sunday morning Mr. Kershaw was busily engaged in selecting a car load of bulls with which to fill another (the third since the Welsh sale this spring) for Mr. A. R. McBurney, of Welsh, Louisiana. Immediately following the selection of these bulls, we joined him in the task of cutting out from a group of ninety some heifers a load that was to go east, all this going on while the boys at the barns were preparing the bulls and the females that were to constitute one of the finest sale offerings ever to be made from the Kershaw herd. Sunday was a busy day. Prospective buyers were in from many states, and it was indeed a pleasure to tramp the nearby pastures on many an inspection trip among the females that were to pass the auction stand next day. The extensive interest among old breeders as well as many new men to enter the business, some of them for the first time, surely pointed without question, to the ever growing popularity of Aberdeen-Angus cattle in the deep south and the southwest. Several car load purchasers were present marking their first and second choices, and in some instances checking all the cattle that "would do" in order that they might have a wider selection when the auction really began.

Monday morning came clear and bright, soon the cars and trucks came streaming into the yards, and men and women again tramped the pastures. Noon time came all too soon for many who had not yet had time to visit all the cattle that were to be sold. The call to the seats soon filled the tent to capacity. Shortly after twelve o'clock noon Col. Fred Reppert and his assistant Roy Johnston, mounted the auction stand, Mr. Kershaw gave a few words of welcome, officers of the National association responded and the fire works were on. The catalogued bulls were sold first. When the gate swung open the herd bulls were paraded, then came Lot 7, Duke of Burgess 519490, a double bred Miss Burgess bull of great depth and thickness, calved September 1, 1936, sired by Bosco Burgess who was a son of Blackcap Bandolier 2d and a daughter of Bar Marshall 13th. His dam a double granddaughter of Buddy Burgess, an intensely Earl Marshall bred bull. This massive compact four year old sold weighing a bit better than a ton, found a new home with John Simons, of Maize, Kansas, at the top bull price of $575.00. In the outset let it be known that the down market of twenty some cents per bushel on wheat curtailed the buying power of many of the men of the southwest, especially those of the wheat section, and this disheartening situation caused a very noticeable slump in the price ranges accorded the cattle all the way down the line.

REVOLUTION K. 5th 562547—Calved September 24, 1938, sired by Revolution 81st, by the International Grand Champion Blackcap Revolution. Sold to Mr. Will Knight, Shrevesport, Louisiana, for $540.00, second top bull in sale.

Lot 2 bull, Revolution K. 5th 562547, a summer yearling son of Revolution 81st, one of three sons of this great champion son of the International grand champion Blackcap Revolution, smooth as an eel from end to end and a favorite for top honors became the property of Mr. Will Knight, of Shreveport, Louisiana, at $540.00, for the second bull top. Erica's Black Lad P. 2d 544456, calved in April, 1938, and sired by Revolution 3d of Strathmore, by the International grand champion Revolution 100th, went to Harry W. King, of Arcadia, Kansas, at $525.00. His dam was also a daughter of Revolution 3d of Strathmore. This youngster had been bred by Mr. J. C. Perrin, of Bloomington, Wisconsin. The $500.00 mark was hit but once more and that was when the May, 1938, son of Burgess Lad and Elga Elba 2d, was delivered to Mr. Joe Petitjean, of Thornwell, Louisiana, at that price.

The female section of the auction opened with Lot 22, Miss Burgess 106th 546976, a double bred Miss Burgess just turning two. Sired by Bard of Woodcote and out of a double granddaughter of Buddy Burgess. Our little old $300.00 limit disappeared like a skift of snow on a summer morning, before we could scarcely get adjusted to our seat she had gone to the $500.00 bid of Mr. and Mrs. John Epple, of Columbia, Missouri, who took many other tops to their beautiful Missouri farm.

The sale was really on when Prairie Hope Juanerra 550381, came into the ring as second female to be sold. Everyone slipped toward the edge of the seat, the $300.00 start was not even called from the block. In a minute she was up to $725.00, and Mr. T. R. Jones, of Tuckerman, Arkansas, was the new owner. "Tom" Jones had come to take this one home, so confident was he that he brought along his truck. This was the auction top. She was indeed a beautifully made thing, having just about all the good qualities that could be wrapped into one bundle of cow hide. She had been bred by Milo Sheets, of Aledo, Illinois, was a daughter of Eminence of St. Albans, and Miss Juanerra. This attractive heifer sold in calf to Revolution 3d of Strathmore, the outstanding breeding son of the International grand champion Revolution 100th. Several other outstanding females were added to the Jones collection.

The second top in the female section was reached when Enchantress 15th of Muskogee 562564, a January 5, 1939, daughter of The Liberator, the great Kershaw breeding bull, and Enchantress 5th of Muskogee passed to the ownership of Krotz Stock Farms, of Odell, Nebraska, at $550.00. Mr. Chas. T. Bates, of Ada, Oklahoma, secured the third top heifer in Juanerra Erica Jean 5th another member of the Juanerra Erica 10th tribe to add to his collection of females from this same foundation, recently purchased from Mr. Arney, of Iowa. The price was $525.00. Her sire Julian Joana is a line bred Earl Marshall; her dam a granddaughter of Imp. Julia Erica of Kinermony.

DUKE of BURGESS 519490—Calved September 1, 1936, sired by Bosco Burgess by Blackcap Bandolier 2d. Purchased by John Simon, of Maize, Kansas, at $575.00, top price for bulls.

Holly Beach Farms, Annapolis, Maryland, procured eight fine heifers in the auction and selected besides twenty-seven head at private treaty, making a car load of exceptionally fine heifers with which to found a breeding herd. Eastern States, Inc., Far Hills, New Jersey, purchased nearly a car load of heifers also. The distribution of the cattle was pleasing in that they went all the way to the eastern seaboard and down to the gulf country in the south. A careful perusal of the accompanying report will disclose this distribution as well as the prices and the buyers.

Following the sale, E. A. Latzke & Son, of Junction City, Kansas, who had bid on all the better bulls in the auction succeeded in purchasing at private treaty at $500.00, the good young son of Julian Joana and Elba Jewel 2d 562100, to place in service in their good herd. Many other private treaty sales were consummated in both the bull and heifer allies. The Journal hopes soon to offer its readers a bit of history concerning both the Eastern States, Inc., and the Holly Beach Farms, herds.

Immediately following the delivery of the cattle sold, Mr. Kershaw moved about fifty young bulls and as many heifers into the corrals close by the barns, all of which are on offer at private treaty. Among them will be found some excellent prospects, and we are informed that they will be sold at reasonable prices in order to make room for the oncoming crop of calves.

SUMMARY:

135 head,	$32,160.00,	av...	$238.39
16 bulls,	5,415.00,	av...	350.94
119 cows,	26,745.00,	av...	224.75
Top 5 head,	2,915.00,	av...	583.00
Top 10 head,	5,365.00,	av...	536.50
Top 15 head,	7,260.00,	av...	484.00
Top 20 head,	8,960.00,	av...	448.00
Top 25 head,	10,480.00,	av...	419.20

Top bull—Duke of Burgess 519490, calved September 1, 1936, sire, Bosco Burgess 467339, John Simons, Maize, Kansas $575.00

Second Top Bull—Revolution K. 5th 562547, calved September 24, 1938, sire, Revolution 81st 419223, Will Knight, Shreveport, Louisiana 540.00

Top cow—Prairie Hope Juanerra 550381, calved June 27, 1938, sire, Eminence of St. Albans 478314, T. R. Jones, Tuckerman, Arkansas 725.00

Second top cow—Enchantress 15th of Muskogee 562564, calved January 5, 1939, sire, The Liberator 490243, Krotz Stock Farms, Odell, Nebraska 550.00

BULLS:

Liberwin 2d 562552, calved October 15, 1938. Sire, The Liberator 490243. Will Knight, Shreveport, Louisiana 290.00

Revolution K. 5th 562547, calved September 24, 1938. Sire, Revolution 81st 419223. Will Knight, Shreveport, Louisiana 540.00

Kriker 2d 562560, calved January 2, 1939. Sire, The Liberator 490243. Millard Walton, Sugarite, New Mexico 275.00

Black Liberator 562565, calved January 6, 1939. Sire, The Liberator 490243. Joe Petitjean, Thornwell, Louisiana 275.00

Elbalib 562545, calved September 19, 1938. Sire, The Liberator 490243. Joe Petitjean Thornwell, Louisiana 225.00

Blackbarb 4th 566614, calved February 2, 1939. Sire, Alfalfamere Barbarian 495378. Joe Petitjean, Thornwell, Louisiana 225.00

Duke of Burgess 519490, calved September 1, 1936. Sire, Bosco Burgess 467339. John Simons, Maize, Kansas 575.00

Erica's Black Lad P. 2d 544456, calved April 23, 1938. Sire, Revolution 3d of Strathmore 490691. Harry W. King, Arcadia, Kansas 525.00

Revolution K. 6th 562548, calved September 25, 1938. Sire, Revolution 81st 419223. L. E. Laflin, Crab Orchard, Nebraska 325.00

Eufaula Wanderer 567121, calved June 1, 1938. Sire, Even Marshall K. 492893. Dittman Mitchell, Fayetteville, Arkansas 350.00

Blackbarian 566616, calved February 24, 1939. Sire, Alfalfamere Barbarian 495-378. C. F. McPherson, Stutgart, Arkansas 235.00

Eufaula Ito 560695, calved February 4, 1939. Sire, Even Marshall K. 492893. John C. Simpson, Eufaula, Oklahoma 185.00

Revolution K. 7th 562568, calved January 8, 1939. Sire, Revolution 81st 419223. L. E. Laflin, Crab Orchard, Nebraska 350.00

Liberlo 566600, calved June 30, 1939. Sire, The Liberator 490243. John C. Simpson, Eufaula, Oklahoma 225.00

Everliberator 562569, calved January 17, 1939. Sire, The Liberator 490423. John C. Simpson, Eufaula, Oklahoma 215.00

Burg Elba 2d 551582, calved May 25, 1938. Sire, Burgess Lad 483565. Joe Petitjean, Thornwell, Louisiana 500.00

COWS:

Prairie Hope Juanerra 550381, calved June 27, 1938. Sire, Eminence of St. Albans 478314. T. R. Jones, Tuckerman, Ark. 725.00

Juanerra Erica Jean 5th 546967, calved March 17, 1938. Sire, Julian Joana 485-723. Chas. T. Bates, Ada, Oklahoma 525.00

Juanerra Erica 47th 558457, calved March 25, 1938. Sire, Julian Joana 485723. John Epple, Columbia, Missouri 400.00

Juanerra Erica 44th 552877, calved May 28, 1938. Sire, Jahn Eric 503458. John Epple, Columbia, Missouri 390.00

Burgess Bell 21st 552872, calved May 1, 1938. Sire, Jahn Eric 503458. Chas. T. Bates, Ada, Oklahoma 425.00

Miss Burgess 106th 546976, calved June 15, 1938. Sire, Bard of Woodcote 483477. John Epple, Columbia, Missouri 500.00

Black Lola of Muskogee 19th 545473, calved August 24, 1938. Sire, Muskogee Marshall 464792. John Epple, Columbia, Mo. 300.00

Blue Ribbon of Muskogee 54th 545475, calved September 2, 1938. Sire, Muskogee Marshall 464792. Joe Petitjean, Thornwell, Louisiana 250.00

Black Lola of Muskogee 20th 545481, calved September 10, 1938. Sire, Muskogee Prince 8th 464793. Joe Petitjean, Thornwell, Louisiana 215.00

Evergreen 42d of Muskogee 545483, calved September 15, 1938. Sire, Muskogee Marshall 464792. Joe Petitjean, Thornwell, La. 195.00

Ethinol of Muskogee 17th 562541, calved September 5, 1938. Sire, Muskogee Marshall 464792. C. E. Reed, Wichita, Kansas 250.00

Even Estha of Muskogee 53d 562549, calved September 27, 1938. Sire, Muskogee Prince 8th 464793. Joe Petitjean, Thornwell, Louisiana 250.00

Winsome of Muskogee 40th 562551, calved October 10, 1938. Sire, The Liberator 490243. L. A. Paxton, Joplin, Missouri 225.00

Eborea of Muskogee 2d 562550, calved October 4, 1938. Sire, Muskogee Prince 8th 464793. Joe Petitjean, Thornwell, La. 205.00

Blue Ribbon of Muskogee 56th 562554, calved November 5, 1938. Sire, Revolution 81st 419223. T. R. Jones, Tuckerman, Ark. 500.00

Enchantress 15th of Muskogee 562564, calved January 5, 1939. Sire, The Liberator 490243. Krotz Stock Farm, Odell, Neb. 550.00

Blackcap 55th of Muskogee 562562, calved January 3, 1939. Sire, The Liberator 490-243. Joe Petitjean, Thornwell, La. 230.00

Blackbird of Muskogee 111th 566558, calved February 18, 1939. Sire, Muskogee Marshall 464792. R. L. Cook, Hugo, Oklahoma 215.00

Blackcap 56th of Muskogee 566566, calved March 15, 1939. Sire, Muskogee Marshall 464792. Holly Beach Farms, Annapolis, Maryland 175.00

Elira 41st of Muskogee 566576, calved April 15, 1939. Sire, Muskogee Marshall 464792. Eastern States Inc., Far Hills, New Jersey 185.00

Even Estha of Muskogee 55th 566562, calved March 6, 1939. Sire, Muskogee Marshall 464792. John Epple, Columbia, Missouri 180.00

Estelle 8th of Muskogee 566-569, calved March 25, 1939. Sire, The Liberator 490243. Krotz Stock Farm, Odell, Nebraska 200.00

Pride of Muskogee 42d 566-570, calved March 26, 1939. Sire, Muskogee Marshall 464792. Holly Beach Farm, Annapolis, Maryland 175.00

Even Estha of Muskogee 57th 566586, calved April 24, 1939. Sire, Muskogee Marshall 464792. Eastern States Inc., Far Hills, New Jersey 185.00

Even Estha of Muskogee 58th 566587, calved April 26, 1939. Sire, Muskogee Marshall 464792. Krotz Stock Farm, Odell, Nebraska 180.00

Blackbird of Muskogee 112th 566575, calved April 14, 1939. Sire, Muskogee Marshall 464792. Holly Beach Farm, Annapolis, Md. 180.00

Blue Ribbon of Muskogee 57th 566591, calved May 5, 1939. Sire, Muskogee Marshall 464792. R. L. Cook, Hugo, Oklahoma 185.00

Elga of Muskogee 566618, calved May 18, 1939. Sire, Alfalfamere Barbarian 495-378. Will Knight, Shreveport, Louisiana 240.00

Effileen 18th of Muskogee 566592, calved May 9, 1939. Sire, Muskogee Marshall 464792. Eastern States Inc., Far Hills, New Jersey 180.00

Even Estha of Muskogee 59th 566609, calved July 19, 1939. Sire, Muskogee Marshall 464792. Eastern States Inc., Far Hills, Jersey 185.00

Blackbird of Muskogee 113th 566598, calved June 3, 1939. Sire, Muskogee Marshall 464792. Eastern States Inc., Far Hills, New Jersey 185.00

Enburrla of Muskogee 566619, calved May 26, 1939. Sire, Alfalfamere Barbarian 495-378. Joe Petitjean, Thornwell, Louisiana 180.00

Evergreen 44th of Muskogee 566603, calved July 4, 1939. Sire, Muskogee Marshall 464792. Eastern States Inc., Far Hills, New Jersey 185.00

Blackcap Empress P. 12th 568672, calved May 5, 1939. Sire, Revolution 3d of Strathmore 490691. John C. Simpson, Eufaula, Oklahoma 195.00

Beau's Cora 2d 568669, calved April 15, 1939. Sire, Revolution 3d of Strathmore 490691. Eastern States Inc., Far Hills,

PRAIRIE HOPE JUANERRA 550381—Calved June 27, 1938, sired by Eminence of St. Albans, by Emulous. Purchased at the top sale price of $725.00 by Mr. T. R. Jones, Tuckerman, Arkansas.

REVOLUTION K. 7th 562568—Calved January 8, 1939, sired by Revolution 81st by Blackcap Revolution. Purchased by L. E. Laflin, Crab Orchard, Nebraska, at $350.00.

New Jersey 180.00

Blackbird's Lass P. 3d 568657, calved March 19, 1939. Sire, Revolution 3d of Strathmore 490691. Joe Petitjean, Thornwell, Louisiana 190.00

Eldorene of Bloomington 568659, calved Mar. 24, 1939. Sire, Revolution 3d of Strathmore 490691. Rol M. Evans, Maryville, Missouri 220.00

Buford's Pride 3d 568661, calved March 29, 1939. Sire, Revolution 3d of Strathmore 490691. Oklahoma A & M. College, Stillwater, Oklahoma 215.00

Blackbird of Muskogee 24th 410055, calved April 3, 1927. Sire, Muskogee 148th 327-173. H. L. Clayton, Arkansas City, Ark. 170.00

Evergreen 4th of Muskogee 381248, calved April 27, 1924. Sire, Erwin M. 3d 362159. Warner G. Waters, Westville, Oklahoma.... 180.00

Even Estha of Muskogee 16th 440442, calved April 4, 1930. Sire, Exterline 404825. John B. Alford, Paris, Texas..... 165.00

Blackcap 15th of Muskogee 478135, calved July 5, 1933. Sire, Everelegant 420411. H. P. Strate, Bartleville, Oklahoma..... 275.00

Blackbird of Muskogee 23d 404841, calved December 10, 1926. Sire, Erwin Evergreen 381237. John Simpson, Maize, Kansas..... 205.00

Elira 7th of Muskogee 404826, calved August 26, 1926. Sire, Muskogee 148th 327-173. A. M. Smoot, Mounds, Oklahoma..... 100.00

Blackcap 5th of Muskogee 429280, calved January 7, 1929. Sire, Black Marshall 4th 321831. J. D. Thurman, Summers, Ark. 160.00

Effileen 3d of Muskogee 429289, calved April 12, 1929. Sire, Erwin Evergreen 381237. Dittman Mitchell, Fayetteville, Arkansas.... 175.00

Winsome of Muskogee 2d 450213, calved January 21, 1931. Sire, Everelegant 420411. C. E. Reed, Wichita, Kansas..... 250.00

Blue Ribbon of Muskogee 6th 404833, calved November 8, 1926. Sire, Erwin M. 3d 362159. A. M. Smoot, Mounds, Oklahoma 110.00

Even Estha of Muskogee 4th 386483, calved January 1, 1925. Sire, Muskogee 148th 327173. R. L. Cook, Hugo, Kansas..... 90.00

Black Lola of Muskogee 5th 400471, calved March 27, 1926. Sire, Plowman 221051. Jess B. Alford, Paris, Texas..... 140.00

Ethinol of Muskogee 7th 453226, calved May 20, 1931. Sire, Everelegant 420411. A. R. McBurney, Welsh, Louisiana..... 160.00

Blue Ribbon of Muskogee 26th 478134, calved June 15, 1933. Sire, Evaxus 6th of Page 444916. Henry Hinkle, Lindsay, Oklahoma 125.00

Blue Ribbon of Muskogee 12th 439521, calved December 11, 1929. Sire, Exterline 404-825. H. L. Clayton, Arkansas City, Ark. 165.00

Estelle 6th of Muskogee 439532, calved January 16, 1930. Sire, Exterline 404825. Jess B. Alford, Paris, Texas..... 170.00

Blackbird of Muskogee 20th 400474, calved April 4, 1926. Sire, Erwin M. 3d 362159. F. H. Strauss, Stillwell, Oklahoma..... 180.00

Blackbird R. 30th 554364, calved June 2, 1937. Sire, Burgess Brenton 499380. Joe Petitjean, Thornwell, Louisiana..... 275.00

Blackbird R. 104th 557104, calved April 10, 1937. Sire, Burgess Brenton 499380. Joe Petitjean, Thornwell, Louisiana..... 275.00

Blackcap R. 82d 554363, calved May 18, 1937. Sire, Burgess Brenton 499380. E. R. Seward, Yazoo City, Mississippi..... 220.00

Blackbird R. 103d 557105, calved June 18, 1937. Sire, Burgess Brenton 499380. Joe Petitjean, Thornwell, Louisiana..... 275.00

Erica Elaine R. 22d 554362, calved May 12, 1937. Sire, Burgess Brenton 499380. Joe Petitjean, Thornwell, Louisiana 275.00

Blackbird M. D. 92d 587903, calved June 24, 1938. Sire, Burgess Brenton 499380. E. R. Seward, Yazoo City, Mississippi..... 220.00

Blackbird 22d of Earlwood 587899, calved May 28, 1938. Sire, Burgess Brenton 499-380. E. R. Seward, Yazoo City, Miss..... 220.00

Erica E. 41st 560792, calved May 14, 1938. Sire, Burgess Brenton 499380. E. R. Seward, Yazoo City, Mississippi..... 220.00

Erica E. W. 2d 587900, calved June 4, 1938. Sire, Burgess Brenton 499380. E. R. Seward, Yazoo City, Mississippi..... 220.00

Blackbird M. J. 105th 587905, calved July 20, 1938. Sire, Burgess Brenton 499380. E. R. Seward, Yazoo City, Mississippi..... 220.00

Earlwood Black Lady 2d 587904, calved June 28, 1938. Sire, Burgess Brenton 499380. E. R. Seward, Yazoo City, Mississippi..... 220.00

Erica M. M. 33d 587901, calved June 12, 1938. Sire, Burgess Brenton 499380. E. R. Seward, Yazoo City, Mississippi..... 220.00

Blackbird L. M. 12th 587902, calved June 20, 1938. Sire, Burgess Brenton 499380. E. R. Seward, Yazoo City, Mississippi..... 220.00

Revolution's Blackbird S. 2d 488922, calved August 18, 1934. Sire, Elite Revolution 3d 453703. H. R. Strate, Bartleville, Okla. 310.00

Enbaronia Marshall of Alfalfamere 452778, calved April 23, 1931. Sire, Blackcap Baron of Page 407909. A. R. McBurney, Welsh, Louisiana 225.00

Romper's Lady 6th 488920, calved August 10, 1934. Sire, Elite Revolution 3d 453-703. John Pfeifer, Orlando, Oklahoma.... 265.00

Heatherman's Chloe 509920, calved June 16, 1936. Sire, Heatherman of Old Franklin 474969. Johnson Workman, Russell Kansas 235.00

Blackbird Rose Lee 3d 480179, calved February 5, 1934. Sire, Elmview Marshall 10th 454414. L. A. Paxton, Joplin, Missouri.... 175.00

Blackbird Marshall Again 522752, calved July 15, 1934. Sire, Black Quality 3d 452087, C. E. Reed, Wichita, Kansas..... 260.00

Edel Marshall 522755, calved June 15, 1935. Sire, Earl Marshall 7th 381784. T. R. Jones, Tuckerman, Arkansas..... 310.00

Cuperian of Tierra Alta 434606, calved April 18, 1929. Sire, Berberian of F. B. 396-035, Henry Hinkle, Lindsay, Oklahoma..... 200.00

Coquette 76th of Tierra Alta 453417, calved November 23, 1930. Sire Berberian of F. B. 396035. H. R. Strate, Bartleville, Oklahoma 160.00

Roxie 26th of Tierra Alta 456967, calved March 21, 1931. Sire, Berberian of F. B. 396035. J. H. Green, Crocket, Texas..... 235.00

Privar 6th of Tierra Alta 542464, calved September 26, 1931. Sire, Berberian of F. B. 396035. Henry Hinkle, Lindsay, Oklahoma 360.00

Nora 14th of Tierra Alta 542472, calved May 15, 1932. Sire, Berberian of F. B. 396-035. A. R. McBurney, Welsh, Louisiana.. 170.00

Priber of Tierra Alta 434610, calved May 1, 1929. Sire, Berberian of F. B. 396035. E. R. Seward, Yazoo City, Mississippi..... 150.00

Noran 2d of Tierra Alta 443292, calved November 3, 1929. Sire, Euber of Tierra Alta 424031. Joe Petitjean, Thornwell, Louisiana 145.00

Danerian of Tierra Alta 444109, calved November 15, 1929. Sire, Berberian of F. B. 396035. H. R. Strate, Bartleville, Oklahoma 245.00

Luberian 2d of Tierra Alta 444116, calved December 19, 1929. Sire, Berberian of F. B. 396035. John C. Simpson, Eufaula Oklahoma 85.00

Piqua 2d of Tierra Alta 445863, calved March 11, 1930. Sire, Privop of Tierra Alta 424064. Will Knight, Shreveport, Louisiana 325.00

Dorcas 28th of Tierra Alta 445871, calved April 25, 1930. Sire, Berberian of F. B. 396035. Johnson Workman, Russell Kansas 225.00

Rose of Tierra Alta 444110, calved November 15, 1929. Sire, Euber of Tierra Alta 424031. H. L. Clayton, Arkansas City, Ar-

(Please turn to page 30)

SUNBEAM FARMS

We are Happy

To take this opportunity to thank the many who attended our sale. Especially are we pleased with the results, which prove to us that Black Prince of Sunbeam, our 1938 International grand champion bull, is siring the kind of cattle in demand today. To those who were contending bidders, we are grateful and to those whose bids secured one or more of our cattle, we wish to thank and to state that our best wishes to go with Sunbeam Farms' cattle, always.

Note . . . .

Five of Black Prince's sons averaged more than $1100.00 and five daughters, averaged more than $500.00.

S. C. FULLERTON, Prop., MIAMI, OKLAHOMA

An appreciation

I WISH to take this opportunity to express to Aberdeen-Angus Journal readers my full appreciation of their attendance and loyal support to my recent auction sale. It is most gratifying to have buyers return regularly for more cattle. Many who bought last year were so well pleased with their purchases that they returned again this year to reinforce their holdings at home. Again we found that not enough cattle had been catalogued to meet the demands of the public. More than two carloads of bulls and heifers were sold at private treaty either preceding the opening of the auction or following its close. * * The wide distribution of our cattle is likewise gratifying, and proves conclusively that we are breeding and offering the public at all times cattle that make good wherever they may go; cattle that can be handled profitably by their new owners; cattle that generate a desire among those who see them to enter into the Aberdeen-Angus breeding business. * * While the down crash in grain prices caused by the war situation caused the offering to sell at lower price levels than they otherwise would have reached, we are highly pleased with the price levels attained, and feel sure that those who purchased procured real bargains, that will in turn repay them well for attending this auction * * We believe in let live prices anyway. * * Again we wish to express our appreciation and to extend our best wishes to those who purchased cattle on this occasion, and, may we extend a most cordial invitation to all lovers of good Aberdeen-Angus cattle to visit our breeding plant at any time to inspect our herd bulls and our breeding herd.

Sincerely,

L. R. KERSHAW,

Muskogee, Oklahoma.

Now offering at Private Treaty

50 Young Bulls for Range use, priced very reasonable. Also a few outstanding Herd Bulls. Special—50 Open Heifers ready to breed, and they are good. Beginners Prices.

Michigan Sale

By Fred Hahne

Nine Bulls and Thirty-four Females Constitute the Offering

Two decades, save a single year, have passed since the Aberdeen-Angus breeders of Michigan have held a public auction of breeding cattle. Saturday, June 29th, 1940, marks the beginning of new activities by Michigan breeders, who have during the interim increased in numbers until it is now possible for a consignment of forty-three head to be selected with great care as to quality, all coming from no less than fourteen different herds. Still other herds are not yet sufficiently large to be able to contribute to such an occasion.

In the offering are listed nine bulls and thirty-four females, every one of which has passed the rigid scrutiny of the sales committee—Messrs. Sidney Smith, superintendent at Mr. Scripps famous Wildwood Farms; Mr. Avery Martin, long time and well known breeder; and Dr. O. S. Hendren, of the firm of Hendren Brothers, Webberville, whom we have met and watched operate at many of the leading sales of the nation during the past few years, during which time these gentlemen have assembled a splendid herd of breeding cattle. When cattle pass a committee such as this they just must be sufficiently good to not alone promote the breed but the herds from which they come. The Michigan Aberdeen-Angus Breeders Association is sponsoring the auction and it is the ambition of each and every member whether he be a contributor to this sale or not, that the sale should be highly successful from a promotional standpoint. Hence the committee tells me that on many an occasion highly prized herd members have been allowed to enter into this sale for the purpose of raising the standard of quality to such a point that breeders and prospective breeders will be happy to procure breeding stock here.

While it has not been my good fortune to visit these herds personally, I do know a few things about most of the herds and the cattle, or at least the breeding of the cattle listed. A careful perusal of the catalog, a copy of which may be had by addressing Sidney Smith as sales manager at Orion, Michigan, reveals a wealth of breeding scarcely ever found in a consignment sale. Among these cattle will be found outstanding representatives of the various Erica tribes, including the highly prized Elbas; then there are several Blackbirds; there are Queen Mothers; Prides; Blackcaps and others.

They are sired by one or the other of such bulls as Eloquent Bandolier 2d who is a son of the 1931 International junior champion bull Bandolier of Anoka, who was sired by the many times champion bull Blackbird Bandolier of Page; his dam being an own daughter of the International grand champion Quality Marshall, a great son of Earl Marshall. The good bull Brigadier 2d who is also a son of Bandolier of Anoka and comes from a daughter of Quality Marshall. Eloquent Laddie is also in the list. He combines the blood of the International junior champion Faultless Pass, old Earl Marshall and his son Quality Marshall. Black Bardell is bred almost identically. Prince Again, is filled with the blood of Earl Marshall, through Quality Marshall and Ames Plantation Beaumont. Ames Plantation Phloretta is line bred to the International grand champion Blackcap Revolution; Bandolier of Springbrook combines the blood of Bandolier of Anoka and Quality Marshall; Blacklock 4th brings together the blood of Bandolier of Anoka and Bardell.

Black Bardolier is a combination of Bandolier of Anoka, Bardell and Quality Marshall; while Queenmere 70th supplies a combination of the International grand champions Glenfoil Thick Set 2d and Oakville Quiet Lad. Sunbeam's Revolution is by Revolution of Sunbeam who is a great breeding son of the International grand champion Revolution 100th and Elga Marshall 9th, she by the International grand champion Revolution 7th, by the International grand champion Blackcap Revolution, to which is added a cross of the International grand champion Eileenmere 15th, the "daddy" of Tolan's grand champion. Burgess Martin is line bred to Bardell; Proud Revolution 4th is a grandson of the famous Revolution 41st, sire of so many of Hollinger's first prize and championship winners; Beau Burgess is by Anoka Bandolier, and comes from a daughter of Edgar Protest who had for dam the International grand champion cow Pride Protest 6th.

Eris Marshall is by Earl Eric Marshall, by Earl Marshall; and Eclipser of Woodcote is a son of Alexander M. of Rothmaise by Earl Eric Glencarnock; Evader of Wildwood is by Bandolier of Anoka as is his dam Eva Bandolier and her dam is by Quality Marshall. Bandor of Glencarnock is a son of the International grand champion Eventuation of Page and he is by Faultless Pass; his dam is Imp. Pandor of Ballindalloch. There are others by Imp. El Katiff of Doonholm, one of the most richly bred bulls ever to come to America.

The females carry much the same breeding which has been mingled with some of the breed's best blood lines, so cattle purchased here will be very uniformly bred so selections for breeding herds will be made easy.

Please remember that this sale will be held in the new Live Stock Juding Pavilion, Michigan State College, East Lansing, which is located just two miles east of Lansing on U. S. Highway No. 16. Olds Hotel at Lansing will be headquarters for Aberdeen-Angus breeders who may arrive ahead of the sale. Sale will start promptly at 12:30 o'clock in the afternoon, of Saturday, June 29th. Gay Quammen, of the Journal will be present to assist buyers in the selection of cattle and will be happy to confer with anyone desiring his services.

With Aberdeen-Angus proving to be the fastest growing beef breed in America and Michigan keeping pace with that marvelous growth the Journal looks forward to a most successful sale, a wide distribution of the cattle, and hopes sincerely that a goodly portion of the offering will remain within the borders of the state to help keep the breed in its fastest growing position. Michigan breeders have been diligent in the selection of top breeding animals whenever and wherever offered, thus bringing to the state many of the very outstanding breeding cattle offered at either public or private treaty within the past few years. The Journal joins with the Michigan Aberdeen-Angus Breeders in extending a most cordial invitation to all lovers of good beef cattle to attend this their first sale, to take part in the division of the cattle, and to wish for the buyers the greatest possible success with their purchases. Remember the date and the place. Get the catalog today.

—o—

Texas Breeders Active.

A meeting of the Executive board of the Texas Aberdeen-Angus Breeders Association was held at the Texas Hotel, Ft. Worth May 29th.

The board decided to hold the next meeting on Saturday, September 7th and a general membership meeting and banquet will be held at the Texas Hotel in Ft. Worth immediately preceding the date of the Third Annual Aberdeen-Angus sale to be held during the Southwestern Exposition and Fat Stock Show in March, 1941.

Tommy Brook, Brady and Merle Saxe, College Station were instructed to make arrangements to procure a heifer calf to be

GREAT OAKS STOCK FARM

Another Top Heifer!!

We are happy to announce that Cremona Eileen 558892, selected as the Champion heifer in the recent Maryland Sale was added to our select herd of well bred cattle.

★ ★ ★

—Attend—

The Michigan Sale, : : Saturday, June 29

★ ★ ★

Howard L. McGregor

ROCHESTER, A. D. Buell, Mgr. MICHIGAN

given to the winner in the Aberdeen-Angus Club Calf Division at the Southwestern Exposition and Fat Stock Show in 1941.

There was considerable discussion about the first Texas Aberdeen-Angus Field day which will be held on Mrs. Lee O. Gowdy's Ranch near Jacksboro on Sunday, July 28th. Mr. Bill Barton, field representative of the American Aberdeen-Angus Breeders Association and Mr. J. D. Hooten, manager of Lonjac Farm, Lee's Summit, Missouri, will be invited to be the speakers in the Field Day exercises. There will be a barbecue.

WOODCOTE ANGUS—Est. in 1900

Miss Burgess, Blackcaps, Elbas and Trojan Ericas. All accredited and blood tested. International and State Fair Champions and Grand Champions. A limited number of bulls and females for sale.

WOODCOTE STOCK FARM, IONIA, MICH.

Dwight Cutler, Prop. Katherine Minty, Mgr.

Raona Farms

Williamston, - Michigan

Is pleased
To extend an invitation to those attending the June 29th Michigan Breeders' Sale to visit Raona Farms and see Raona's Revolution.

Ralph Wadley, Owner

Neil Purdy, Herdsman

LANSING, MICHIGAN

GRAND RIVER STOCK FARM . . .

Will Consign to the

MICHIGAN BREEDERS SALE ON SATURDAY, JUNE 29th

Marshall of Grand River 524434
Calved May 17, 1937, sire, Ames Plantation Phloretto 472439, dam, Fountain Glen Martha 436929.

Black Grenadier 557592
Calved February 15, 1939, sire, Black Bardolier 480883, dam, Blackcap Rosebud 5th 517825.

Queen of Rosemere 282d 508866
Calved July 13, 1936, sire, Queenmere 70th 423326, dam, Queen of Rosemere 189th 468732—Cow Calf—QUEEN GRENADA G. R. 588006. Calved December 19, 1939 by Black Bardolier 480883.
Rebred April 5, 1940 by Black Bardolier 480883.

Lily of Grand River 557584
Calved August 12, 1938, sire, Sunbeam's Revolution 504506, dam, Larkfield's Estillmere 504722. Bred to El Katif of Grand River May 30, 1940.

Grand River Martha 436929
Calved October 11, 1938, sire, Sunbeam's Revolution 504506, dam, Fountain Glen Martha 436929. Bred to El Katif of Grand River April 5, 1940.

Hendren Brothers, owners

SAM STOUT, Herdsman

WEBBERVILLE, : : : MICHIGAN

Consigning to the . . . .

Michigan Breeders Sale on Saturday, June 29

Elbar Bandolier 545140
Calved July 10, 1938, sire Bandolier of Anoka 462299, dam Elba S. 473967.

King Bardolier 545136
Calved April 30, 1938, sire Black Bardolier, dam Keepsake Lady 2d.

Erichoe Ettie 2d 499744
Calved August 2, 1935, sire Bandolier of Anoka 402299, dam, Erichoe. Cow calf September 19, 1939, by Imp. El Katif of Doonholm 537627, rebred January 15, 1940, to Blackcap Barry 499749.

Queen Protest 4th 534350
Calved February 8, 1937, sire, Bandolier of Anoka 462299, dam, Queen Protest. Bred November 6, 1939, to El Katif of Doonholm.

Evelyn Quality 534378
Calved December 10, 1937, sire, Bandolier of Anoka 462299, dam, Elvena Quality 2d 443222. Bred August 28, 1939, to Bandolier of Anoka.

Blackcap Lilly May 570418
Calved May 1, 1939, sire, El Katif of Doonholm 537627, dam, Blackcap Lilly Belle

WILDWOOD FARMS, - LAKE ORION, MICH.

Wm. E. Scripps, owner — Sidney Smith, Superintendent

Attend the 1st — *Saturday, June 29th*

Michigan Breeders' Sale

New Live Stock Judging Pavilion, Michigan State College

EAST LANSING, : : : : : : MICHIGAN

Offering

10 Good Herd Bull Prospects

Including a few that are now ready for service. These bulls are right in type and are of good bloodlines.

30 Bred Cows and Heifers

In offering thirty head, we have had to dig deep into the Michigan herds, especially some of the newer herds that are consigning. Many are bred to one or another of the best bulls in Michigan.

The Consignors

Graham Bodwell	Oxford
John A. Brown	Detroit
George Coe	Ionia
David Coupar & Son	Marlette
R. K. Evans	Birmingham
Grand River Stock Farm	Webberville
Avery Martin	Croswell
Michigan State College	East Lansing
George Perry	Croswell
Wilbur Prowse	North Branch
Raona Farms	Williamston
Cesor Farms	Farmington
Wildwood Farms	Lake Orion
Woodcote Stock Farm	Ionia

★ ★

A. W. THOMPSON
Auctioneer

Catalogs
Will be Mailed Upon Request Only

HOTEL OLDS
Sale Headquarters

Address:

MICHIGAN ABERDEEN-ANGUS BREEDERS' ASSOCIATION

SIDNEY SMITH, Sale Manager — (Wildwood Farms) — LAKE ORION, MICHIGAN

Eastern States—

By Gay Quammen

Fourth Annual Breeders' Sale, May 13, Averages $298.00

On Monday, May 13th, Eastern States breeders offered to the public their finest consignment to date. An excellent crowd was on hand at 9:30 in the morning when Professor William C. Skelley, of New Jersey, awarded the placings in the show of sale cattle. Apparent to us was the general improvement in the type and in the condition of the sale cattle for this fourth annual sale.

Good Hope Farm entered Lady Pride of Good Hope, a June 22, 1938 daughter of Briarcliff Balzac, bred to Qualiteer Sunbeam. This particular heifer was selected by Professor Skelley as the champion female of the show. Cornell University was awarded top honors on Erica Corneller's Last, a very thick bull with an excellent quarter.

Promptly at one o'clock the sale was called to order by Colonel A. W. Thompson, of Lincoln, Nebraska, and the females were first offered. The sale started on the champion female, Lady Pride of Good Hope. This particular heifer had many bidders, and it required an even $600.00, placed by Mr. W. G. Mennen, to finally take her to Hideaway Farm, at Chester, New Jersey. Mr. Mennen selected two other heifers, each outstanding in its class and of the type and quality which he has, on many occasions, purchased for foundation stock in his newly established herd.

One of the heaviest bidders of the sale was Mr. F. Langdon Davis, purchasing on order for Mr. H. A. Myrin, of Bryn Mawr, Pennsylvania. An even dozen head were selected by Mr. Davis, at an average price comparable to the general average of the sale. In the group were several outstanding females and one young bull, Dancote Boxer, consigned by Clayton C. Taylor, of Lawtons, New York. One of the outstanding females was Briarcliff Eblina 7th, a very good daughter of Briarcliff Prudent.

Mr. J. R. Busk, owner of Windsome Farm, located at Litchfield, Connecticut, made a few choice additions, of which Briarcliff Kate, a May 13, 1938 daughter of Briarcliff Mariner, was the top. A new breeder, Mr. T. B. Post, of Geneva, New York, took the top female in the purchase of Rally Erica 3d, and her choice heifer calf, sired by Envious Blackcap B. 9th. This pair came from the consignment of Rally Farms, at Millbrook, New York, and were, without question, their finest entry to date in an

LADY PRIDE OF GOOD HOPE, champion female at the 1940 Eastern States Show and Sale, consigned by Good Hope Farm, Old Chatham, New York and purchased as the top heifer by Hideaway Farm, Chester, New Jersey.

Eastern States Sale. Mr. Post made but one other purchase, that being the Cornell University cow, sired by Briarcliff Barbarian 7th. New York breeders were able to retain in New York State, just a little more than 50% of the entire offering, the rest going into Pennsylvania, Connecticut, and New Jersey. Forty-seven females made the splendid average of $295.00, with six bulls averaging $320.00. Especially noteworthy is the fact that all but ten head sold over $200.00, with the greatest number selling between three and four hundred.

No great demand was noted for bulls, the reason for which might be but an even half dozen bulls were offered, which may tend to scare away the bull buyers. Mr. W. Alan McGregor, of Andelot Stock Farms, Worton, Maryland, purchased the top bull, Erica Corneller's Last, at the very reasonable figure of $430.00, and selected, also, Sunset Prideman 2d, consigned by Laurel Hill Farm, of Blandford, Massachusetts. Following is the summary and names of the purchasers of each lot.

SUMMARY:

53 Lots	$15,800.00, average	$298.00
6 Bulls	1,925.00, average	320.83
47 Females	13,875.00, average	295.00

Top bull—Erica Corneller's Last 542504, consigned by Cornell University, Ithaca New York. Purchased by Andelot Stock Farms, Worton, Maryland $430.00

Top Heifer—Lady Pride of Good Hope 553-290, consigned by Good Hope Farm, Old Chatham, New York. Purchased by Hideaway Farm, Chester, New Jersey 600.00

Top Cow—Rally Erica 3d 549545, calved April 20, 1938. Sired by Elleman of Briarcliff 463318, consigned by Rally Farms, Millbrook, New York. Purchased by T. B. Post, Wayside Farms, Geneva, New York 620.00

BULLS:

Bethel Erico 575027, calved April 10, 1939. Sire, Bethel Perpetual 511127. Hidden Valley Farms, Newtown, Pennsylvania 305.00

Briarcliff Barbarian 19th 577263, calved May 21, 1939. Sire, Barbara's Ensign 403861. E. Jones, Adams, New York 305.00

Erica Corneller's Last 542504, calved February 9, 1938. Sire, Barbara Corneller 499-856. Andelot Stock Farms, Worton, Maryland 430.00

Dancote Boxer 557397, calved September 21, 1938. Sire, Briarcliff Mignot 497616. H. A. Myrin, Bryn Mawr, Pennsylvania 350.00

Sunset Prideman 2d 552479, calved April 21, 1938. Sire, Prideman 17th of Alpha Road 463402. Andelot Stock Farms, Worton, Maryland 335.00

Sunset Progress 3d 582670, calved June 9, 1939. Sire, Lethel Proudman 533993. Sam Freeman, Far Hills, New Jersey 150.00

Rally Major 549555, calved May 20, 1938. Sire, Briarcliff Barbarian 7th 455401. Henry Yates, Orchard Park, New York 200.00

COWS:

Bethel Katevra 3d 575017, calved March 9, 1939. Sire, Bandolier of Anoka 7th 510-437. H. A. Myrin, Bryn Mawr, Pennsylvania 335.00

Bethel Erica 14th 575024, calved April 5, 1939. Sire, Bethel Perpetual 511127. Hideaway Farm, Chester, New Jersey 450.00

Bethel Miss Burgess 21st 575038, calved May 2, 1939. Sire, Bandolier of Anoka 7th 510-437. Cornell University, Ithaca, New York 280.00

Briarcliff Eblina 7th 546233, calved April 19, 1938. Sire, Briarcliff Prudent 427205. H. A. Myrin, Bryn Mawr, Pennsylvania 395.00

Briarcliff Blackbird 143d 546240, calved April 21, 1938. Sire, Briarcliff Mariner 3d 480255. Hideaway Farm, Chester, New Jersey 400.00

Briarcliff Miss Burgess 81st 546263, calved May 3, 1938. Sire, Briarcliff Prudent 427-205. H. A. Myrin, Bryn Mawr, Pennsylvania 395.00

Briarcliff Kate 546267, calved May 13, 1938. Sire, Briarcliff Mariner 3d 480255. Windsome Farm, Lichfield, Connecticut 420.00

Briarcliff Blackbird 129th 546269, calved May 23, 1938. Sire, Briarcliff Black Bestor 497624. B. E. David, Ancramdale, New York 360.00

Bridget Cannon 574328, calved March 17, 1939. Sire, Bandolier of Anoka 9th 527-554. H. A. Myrin, Bryn Mawr, Pennsylvania 325.00

Cannon's Enzora 578206, calved April 12, 1939. Sire, Bandolier of Anoka 9th 527-554. H. A. Myrin, Bryn Mawr, Pennsylvania 250.00

Cannon's Koma 574331, calved April 23, 1939. Sire, Bandolier of Anoka 9th 527-554. Good Hope Farm, Old Chatham, New York 400.00

Blueblood's Eurotia 547016, calved July 6,

(Please turn to page 32)

Visit . . . . .
McCUEN FARM
Finest registered and grade Aberdeen-Angus Bulls, Cows and Heifers for sale now.
John E. McCuen, Mgr., Benson, Vt.

FORT HILL FARM
Choicely bred Young Bulls and a few good females offered
CLYDE BONAR, Burlington, W. Va.

Dancote
We are pleased that our yearling bull, Dancote Boxer, was second high selling bull at the Eastern States Sale. He was by Briarcliff Mignot who is siring the right kind of cattle. Some young sons are now available.
CLAYTON C. TAYLOR
Lawtons, New York

Kaywood Farm—Westchester County
Young Heifers and Bulls at Reasonable Prices.
Straight Briarcliff Foundation Cows.
OTTO E. KOEGEL, GRANITE SPRINGS, N. Y.

Leacote Farm
Foundation Stock from Briarcliff Farms
Herd Sire:
Black Bestor 3d 529662
A. & E. D. MERRITT, RHINEBECK, NEW YORK

Maple Croft
Herd Sire:
DOUBLE BAR 3d 522048
"Aberdeen-Angus for 40 Years"
J. G. HANLIN, MT. STORM, W. VIRGINIA

LAUREL HILL FARM
Registered
ABERDEEN-ANGUS CATTLE
"The oldest herd in Massachusetts"
John E. Lathrop, Mgr.
BLANDFORD, MASSACHUSETTS

Fuerst Stock Farm

Extends a most cordial invitation to visit our farm and breeding herd, see our herd bulls, and the young stock we have for sale at this time.

★

MYRON M. FUERST

Pine Plains, New York

Rolling Ridge Farm

Registered
Aberdeen-Angus Cattle
T. B. Accredited Bangs Approved
Largest Herd in Bucks County
Visitors Welcome
RAYMOND RUBICAM, Owner
HAROLD HAMILTON, Manager
Danboro, Pennsylvania

Ashton-Keynes Farm

ROSEMERE BRED
Aberdeen-Angus Cattle
Kind Knight of Wickwire, Herd Sire

R. S. and C. R. Richmond, owners
Fred Wakefield, Supt. Little Compton, R. I.

RUFFLANDS

Registered
Aberdeen-Angus Cattle

Visitors Are Always Welcome

WILLIAM LANDAUER

RED HOOK, NEW YORK

Millarden Farms

Offer Selected Group

1939 HEIFERS AND BULLS

T. B. and Bangs Accredited Herd

Sires:
ANDELOT BLACKCAPPER
BRIARCLIFF BLACKMERE 4th
JUANERRA ERIE 4th

H. E. MILLARD, Proprietor — H. Z. GINGRICH, Farm Manager

ANNVILLE, - - - - PENNSYLVANIA

Briarcliff

Our 1939 calves
Brings to prospective purchasers the finest collection of both bulls and heifers that we have yet offered the public. Careful inspection and a study of the breeding is most cordially invited. Choicely bred, outstanding individuality. You will like them.

T. B. Accredited Bangs Approved

BRIARCLIFF FARMS, Inc.

Oakleigh Thorne, Owner — Samuel H. Morrison, Gen. Mgr.

PINE PLAINS, NEW YORK

Good Hope Farm

We were especially pleased with the manner in which our consignment to the Eastern States Sale sold, and are happy to note that Lady Pride of Good Hope was selected as the Champion Female and purchased by Hideaway Farm, Chester, New Jersey.

We have other heifers bred like her, come see them.

John S. Williams, Owner — Frank J. Ellis, Manager

OLD CHATHAM, : : : NEW YORK

DUNWALKE FARM

—Offers—

12 Bred Heifers

A few sired by Revelation 11th, he by Revolution 7th, others by bulls of equally good individuality and breeding. These heifers are from the best tribes and sell bred to Behemus of Page 510400, a son of Revolution of Page 11th, and Imported Bellona Maid of Ballindalloch, she by Romulum of Ballindalloch. Calves by this great bull can be seen at the farm. If you wish, we might price this bull with the group of bred heifers. Outstanding Foundation Stock. See them.

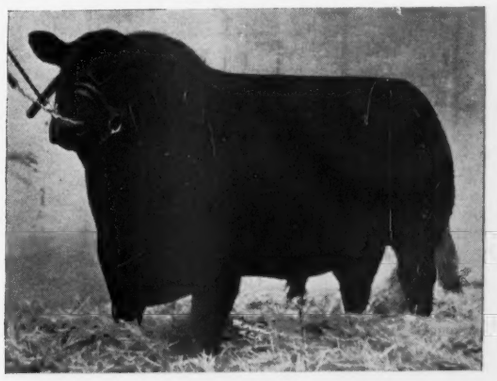

REPEATER of WHEATLAND 5th, sired by Repeater of Wheatland, a line bred Revolution 41st bull.

FAR HILLS, : : : : : : **NEW JERSEY**

GEORGE A. PORTEOUS, Superintendent — Accredited for T. B. and Bangs

Complete Breeding Herd Selling

Charles M. Miller Offers 60 Head at Private Treaty

By Dick Hahne

It was indeed a pleasure to drive up to the Charles M. Miller, Harmony, Minnesota, farm to inspect the breeding herd that is being offered at private treaty sale.

As Charles was not then at home his father, R. M. Miller, started to show me the young bulls at the barn. There are ten young bulls in the bull group and several right good prospects to be found in this unit although I doubt very much that any one man would be interested in taking these youngsters along with the herd.

When I mentioned this to Mr. Miller he said that they usually sold sixty head of young bulls each spring from their herds to supply the demand made on them for both pure bred and commercial bulls. These young fellows are the regular run of the crop, they have not been sorted over for they were calves a little too young to go out this spring and just now are getting to a size to go into light service.

I mentioned the bulls first in order to get right down to brass tacks on the female end of this draft. The thirty cows seen after Charles arrived at the farm are a well proportioned lot of individuals and well they should be too, for they are all descendants of just a few well bred foundation females purchased some time ago. The foundation cows were Elba of Glyn Mawr 7th, a Finlarig Elba whose progeny constitutes a big share of the entire offering, another female much in evidence in the tabulations is a Blackcap cow purchased from the P. J. Donohoe herd and the rest of the animals are of the Eisa Erica family.

With every animal tracing directly back to only three or four foundation females one can readily see that this is a very even group all the way through.

Of the thirty females twelve had calves at foot by Earl Eric of Ada and five or six of the others were springing and should have calves at side by the time this issue goes to press. All thirty cows will have calves this spring and early summer to the service of the same sire.

In the same lot with the thirty cows was six two year old heifers sired by Eileenmere S. 21st, a bull purchased from the V. C. Swigart herd of Clinton, Illinois, and carrying a lot of Tolan breeding in his tabulation, through sons of Eileenmere 15th. These six heifers have been bred to Bell Boy Burgess 558586, a son of Bell Boy M. K., and out of Miss Burgess of Glyn Mawr, and will have fall calves by him.

In looking over these females Charles said that he would not mind keeping back about ten head if he could sell the rest as one unit. I asked which ones he would want and what do you think he said. He said that he would be willing to retain any of them regardless of which ones the buyer wanted for he did not know of any difference between the thirty cows. He would pick ten to keep or the buyer could pick twenty to go and leave the rest. Charles mentioned this only if some buyer would not care to take all thirty females in one bunch.

Down east of the barn in a small pasture was found thirteen young females, and they were really a nice lot. These were the heifer calves out of the same crop as the young bulls in the barn. The breeding could not be beaten on any of them for in this group was found six Blackcaps, four Finlarig Elbas and three Eisa Ericas with several typy club prospects in the bunch, heifers that could easily go into a show string if they were fitted.

The Millers were undecided whether or not to advertise one of the older sires but finally decided that they would sell the choice of either Bell Boy Burgess or Earl Eric of Ada to any purchaser who desired a proven sire to go along to complete the breeding plant. This setup would enable any purchaser to go right into production and to start right in on the sales end of the business. The thirty cows can all be rebred this summer and fall, the six two year olds will be dropping their first calves and the young heifers will be old enough to be bred for the first time before the first of next year.

That this is a good producing group of cattle is evidenced by the fact that the older cows are either heavy in calf, or have calves at foot. The two year old heifers are safe in calf and what more proof could a buyer want as to the productivity of the herd. The breeding of these females can not be surpassed and if any one would like further information on these cattle I am sure the Millers will be glad to supply tabulations of individuals.

The two year old heifers are sired by Eileenmere S. 21st 498878, who is sired by Eileenmere H. 2d 459057, he being a son of Eileenmere 33d 429149 (by the International grand champion Eileenmere 15th) and Lady Marshall 3d 391973, a daughter of the International grand champion Black Marshall 11th, by Earl Marshall. These six heifers will have fall calves by Bell Boy Burgess 558586, a son of the famous breeding bull, Bell Boy M. K., and out of a Glyn Mawr Miss Burgess dam.

Beaumere 4th 435384, sire of many of the cows, is a son of the International grand champion Eileenmere 15th, and is a line bred Oakville Quiet Lad bull, being a double grandson of Eileenmere 4th, who is a son of the International grand champion Oakville Quiet Lad and the outstanding breeding cow Black Eileen.

Earl Eric of Ada 462342, sire of most of the 1939 calves, is line bred to Earl Marshall, through his International grand champion son Blackcap Revolution. He being a member of Hartley Stock Farm's famous Blackcap Bessie tribe, members of which are so eagerly sought by the better breeders of the nation, chiefly because of their outstanding individuality, type and quality, to say nothing of the show yard career of various members of the tribe.

Some of the older members of the cow herd are sired by such bulls as Blackcap Bandolier 2d 363329 the daddy of the famous Bandolier tribe held in such high esteem by breeders generally. There are a few cows by Eldorado 2d, by Elvan, by Earlwood, by Earl Marshall; he having for dam the Donohoe bred cow Ellnora who was sired by the famous Black Woodlawn and was out of old Eldorene, one of the grandest cows in the P. J. Donohoe herd. Still others are by Elidure of Brookside, by Epsom Downs and out of Elba of Glyn Mawr 7th who is a double granddaughter of Elgon. Epsom Downs being by Elberon 2d who was sired by Edinburg. Others are by bulls carrying much the same blood lines. This is a proposition that should be investigated immediately. Pay the herd a visit in order to get acquainted with the individuals in their home environment.

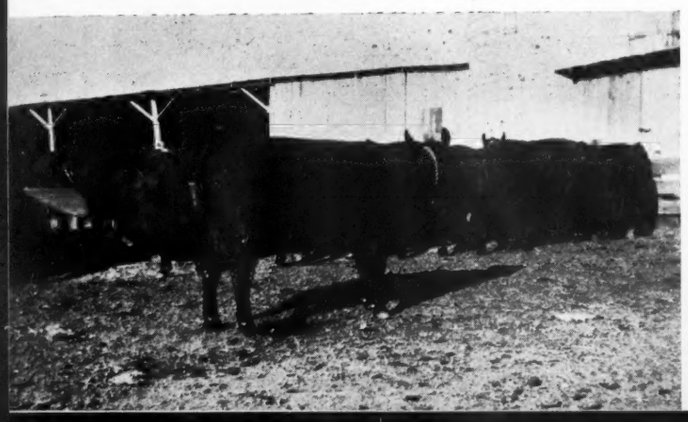

Unretouched Snap Shot of a portion of the Charles M. Miller herd which is being offered in its entirety at private treaty.

—o—

Missouri Breeders to Picnic.

Chairman E. A. Trowbridge, Animal Husbandry Department, University of Missouri, advises that August 9th has been set as the date of the Missouri Aberdeen-Angus Breeders picnic which will be held in the vicinity of Fayette. As will be recalled, this annual Aberdeen-Angus affair is a basket picnic where those in attendance bring their baskets. Coffee is furnished. A good program will be presented. So Friday, August 9th, will really be a day of Aberdeen-Angus enthusiasm and inspiration. Mark this date on your calendar and prepare to meet the Doddie fans of Missouri.

Elba 3d of Finlarig

Is the foundation female of this great tribe of Elbas. Herd now numbers about 70 head of this popular family, rich in Earl Marshall blood. Inspection invited.

M. L. SNYDER, MADELIA, MINNESOTA

Now Offering

Young Herd Sire Prospects .. ..

We have an exceptionally fine lot of young bulls for sale now. They include fitted show prospects for the different classes. Included are sons of GENERAL of ADA, REVOLUTION 78th, BLACK BARDOLIER 2d, and our other noted herd sires. These young bulls are sons of some of the grandest cows of the breed, representing the finest blood lines. There are none better.

We also have
A Splendid Lot of Heifers
For Sale

LOFGREN-McGREGOR STOCK FARM, Inc.

ADA, MINNESOTA

Complete Breeding Herd

Selling at Private Treaty . . . .

60 Head

A grand lot of cattle just recently inspected by The Aberdeen-Angus Journal staff and found to be the right quality and type. They may be seen at any time on the Charles M. Miller farm off Highway 52 between Harmony, Minnesota and Decorah, Iowa. Turn West at the State Line sign and stop at the first farm on the south side of the road. Call Charles M. Miller, Harmony, Minnesota.

30 Cows...

A number of each family.

Consisting of an exceptionally well bred group of females that are truly uniform in appearance. When examined on June 1st, half these cows had calves at foot, five or six were springing and the rest were heavy in calf. All calves by Earl Eric of Ada. The yearling heifers and young bulls by this good sire will give you an idea on the type and quality to expect in these spring calves.

13 Heifers

May to September. Sired by Earl Eric of Ada 462342. A wonderful lot of young females, six Blackcaps, four Elbas and three Eisa Ericas. All foundation material prospects and ready soon to go into the breeding herd.

6 Heifers

A number of each family.

These are two year olds, sired by Eileenmere S. 21st, a Swigart bull carrying much Tolan breeding, have just been placed into the breeding herd. They are bred to drop fall calves to the service of Bell Boy Burgess 558586, a son of Bell Boy M. K., and out of Miss Burgess of Glyn Mawr.

10 Bulls...

Just ready for the trade. These are the calves that were too young for our early spring trade, all sired by Earl Eric of Ada. Several good prospects among them and all carrying the same bloodlines as the younger heifers offered.

Herd Sire

For the buyer who wishes a proven sire to go along with his new breeding plant we offer a choice of our herd sires, Bell Boy Burgess or Earl Eric of Ada. Both are represented in this offering and both are worthy sires.

★ ★ ★

Attention . . .

This is a dispersion. We are offering this group as a complete breeding unit for a new breeder, or to add to a small herd. As a complete breeding plant it will enable the buyer to go right into production and immediate sales. We have not made any reservations on the cattle and would like to see the herd remain intact, however we will be glad to show any unit of the herd to you. As the cattle are of similar breeding and so uniform in appearance we do not feel that we can split the units to sell individual animals.

Charles M. Miller, Harmony, Minn.

The Tops are in Virginia

By Fred Hahne

Fred H. Walton is Carrying on at Woodley Farm, at Orange

The following newsy skit is taken from a recent communication from Mr. Fred H. Walton, Woodley Farm, Orange, Virginia:

"General" Information. General 2d of Page the full brother of General of Page continues to attract visitors at Woodley, his new home, which is located three miles south of Orange, Virginia, on Route 15, where Creswell Aberdeen-Angus are prospering under the care of Colin Campbell.

One of the distinguished visitors of late was O. G. Malkow, Esq., of Lonjac Farm, Lee's Summit, Missouri, who was accompanied by his manager Mr. J. D. Hooten. Mr. Hooten was on the show circuit with Colin Campbell when the Hartley Stock Farm was showing General of Page as a yearling and they had not seen each other for eight years. Mr. Malkow was keenly interested to see the full brother of General of Page the sire of his own great herd bull General 6th of Page.

Other "General" information: Kenneth A. Clark, Manager of Oldfields Farm, Galena, Maryland, has just selected a Creswell Aberdeen-Angus bull at Woodley, a double bred General. Mr. Carter, of Max Meadows, Virginia, has also acquired another Creswell bull and has had none other since his first purchase in 1935. Mr. Wm. Wormeldorf, of Lexington, Virginia, selected a three-quarter brother of Geneleric of Creswell the herd sire at Monocacy Farm, Maryland, that was the top bull of the 1937 sale. Mr. Benjamin Hughes, of Lynchburg, seems happy about his Creswell Aberdeen-Angus sire just delivered. Creswell Aberdeen-Angus have been developing with Rebel General of Creswell, a son of old General whose twenty calves, fourteen of them heifers, have been born since February and are a grand looking lot.

For the fall show and sale at Warrenton, Colin Campbell is preparing the Creswell consignment which includes the following two bulls:

Revolution of Creswell, by Rebel General of Creswell, out of Eline E. 13th, a daughter of Benedictine Monk and the famous Eline E. 4th of Page, the dam of Revolution of Page 11th.

Pride Bard of Creswell, a bull sired by Creswell Pride Bard, a brother on the dam's side to Creswell Pride General sold for $1400.00 at the last Warrenton sale. His dam is Pride Genevette of Creswell, by General 2d of Page, out of Pride of Rosemere 229th.

The following five heifers were selected by Professor Swaffer: Balzar Bardess 3d of Creswell by Creswell Pride Bard, out of Balzar Bardess of Creswell, by Northlane Blackcap Bard, out of Pride Balzar of Page. Geneta 2d of Creswell, by General 2d of Page, out of Eneta 3d of Page. Erica Bardess 3d of Creswell, by Creswell Pride Bard, out of Erica Genevette of Creswell, by General 2d of Page. Ida Bardess of Creswell, by Creswell Pride Bard, out of Idalane of Creswell, by Northlane Blackcap Bard, out of Eline's Ideal, by Eline's Marshall, by Earl Marshall, out of Eline E. of Page. Blackeyes 7th of Creswell, by Creswell Pride Bard, out of Blackeyes 2d of Creswell, by General 2d of Page.

Meander Farm
Herd Sires:
Cold Saturday Epponian and
Meander Drum Major.
LOCUST DALE, VIRGINIA

Merrie Mill
Registered Aberdeen-Angus Cattle. Herd Bull, BLACKCAP BANDO 526583. State Highway 22, one mile West of
COBHAM, VIRGINIA
H. B. WYETH, J. B. GORDON

Elstar of Broadview
Our Herd Sire is a son of Imported Evolution of Wickwire, and Blithe Catrine of Wickwire. We are expecting great results from this young herd bull. Visitors are welcome.
Loy J. Coffman, Toms Brook, Virginia

Highlands—Quality, Breeding, Type
Blackcap General of Ada 526634
By **General of Ada**, out of **Blackcap Bess Glencarnock** sires the Modern Type calves out of our richly bred **Earl Marshall** females. Foundation Stock Available. Visitors Welcome.
Mr. and Mrs. Walter S. Fox — Sam O'Sullivan, Manager
ROUND HILL, Loudoun County, VIRGINIA

BRANDY ROCK
★ ★ ★
An Invitation
Brandy Rock extends a most cordial invitation to all lovers of good beef cattle to pay its farm and herd a visit of inspection. We are building one of the truly great herds of the state and will be happy to show our great herd bulls and our breeding herd as well. Young stock for sale. May we confer with you on your problems in connection with founding a new herd, or adding to your already established breeding plant?
★ ★ ★
BRANDY ROCK FARM, Brandy, Va.
LEWIS STRAUSS, owner HUGH ALLISON, herdsman W. A. SPILLMAN, mgr.

Catesby—
Aberdeen-Angus
Cattle
H. P. METCALF, MIDDLEBURG, VIRGINIA

Creswell Angus
The Herd with a Record
Bulls and Heifers Sired by:
GENERAL 2d of PAGE—The greatest sire raised in Virginia.
Come and **Colin Campbell** will show you **Creswell Go-Getters.**
★ ★ ★
Address: F. H. WALTON
WOODLEY, ORANGE, VA.

Amandale
A small but select herd, both as to individuality and as to bloodlines. Now headed by Blackmere 195th and Queenmere 314th, two good breeding sons of Eileenmere 61st, sire of the 1936 International grand champion bull.
Breeding Stock Available
Thomas Cromwell Holliday
Geo. Dunn, Herdsman
UPPERVILLE, VIRGINIA

Rocklands Farm

Chas. T. Neale, Prop.

A large selection of breeding cattle For Sale at all times.

GORDONSVILLE, VIRGINIA

Annefield

A Registered Breeding Herd Headed by

Ames Plantation Black Marvel

●

YOUNG STOCK OFFERED

●

William Bell Watkins

BERRYVILLE, VIRGINIA

FENTON

Herd sire:

Ericmere of Fenton

Aberdeen-Angus Cattle

GEORGE W. CUTTING

WARRENTON, VIRGINIA

RED GATE

Choice Aberdeen-Angus Breeding Stock

Edward Jenkins, owner

E. H. McLaughlin, Manager

MILLWOOD, VIRGINIA

CANTERBURY FARMS

AMES PLANTATION PRIDE'S ERIC

We can supply your needs at all times.

COL. A. E. PEIRCE, Owner — L. L. LITTLE Supt.

WARRENTON, VIRGINIA

WINTON FARM

Will consign to the Virginia Fall Sale

WINTONIER 3d 561976

A real herd heading bull, by **Enfileen's Bandolier 2d**, out of the Grand Champion and top price cow at Warrenton in 1936.

3 Fine Cows will also be consigned

Inspection is invited.
Farm at Clifford, Va.

Accredited for T. B. and Bangs
James Stork, Herdsman

JAMES B. DILLARD

AMHERST, P. O. Box 27, VIRGINIA

ALL BULLS ADVERTISED

In the previous issues of the Aberdeen-Angus Journal are sold. Am now offering choice herd bulls by BLACKCAP MARSHALL 49th, also a few Bulls by BLACKCAPMERE of BROADVIEW, a grandson of EILEENMERE 85th, the International grand champion. Blackcapmere's dam is Blackcap of Rosemere 103d, one of Mr. Battles great show cows in 1936. ● ● BLACKCAP MARSHALL 49th, a grandson of EARL MARSHALL, has already made a record for himself, which is proven by the number of outstanding sires and foundation females scattered throughout Virginia, Maryland, Pennsylvania, North Carolina, West Virginia, Cuba and other states.

A FEW MORE HEIFERS FOR SALE.

C. B. FEAGANS & SON

Lynchburg, RFD No. 3 Virginia

Visit . . .

EPPONIAN 8th of ROSEMERE—1936 International Grand Champion Bull.

Our Present Offering . . .

A few young bulls now ready for service. Real Herd Sire prospects. They are sired by Epponian 8th of Rosemere and out of outstanding cows.

YOUR INSPECTION IS INVITED

Address Inquiries to **DAVE SUTHERLAND**, Herdsman

Broadview Farm, Warrenton, Virginia

Buckeye Blacks are Better

By Gay Quammen

Presenting Creswell Pride General, Caldwell's Good Bull

More than two years ago, we first saw Creswell Pride General, and liked him. At the time we did not know he would go on and get better as each month passed. However, he keeps improving and may add more glory to his already good record if the Caldwells decide to show him this summer and fall. We cannot state that he will win, but most any judge will give him more than a passing glance, for he has the low setness, the thickness and depth of body we like to see, and lacks not in the heart or in the head. Few bulls in service, or on the show circuit, exhibit a better quarter, and few bulls make a better appearance than does Creswell Pride General. He has the alertness we like to see in a breeding bull.

In studying his pedigree, we can understand why he is good or to be more fair to the bull and to his owners, outstanding.

First his sire, General 2d of Page, a full brother to General of Page, the first prize aged bull at the 1936 International and a bull selected by the late John D. Patterson for use in his select herd at Richmond Hill, Ontario, Canada. General 2d of Page has a good record in Virginia as a sire of good breeding bulls, for each year to date a Creswell bred son of General 2d of Page has ranked at the top in the Virginia sales. Creswell Pride General selling last fall at Warrenton to J. S. Caldwell & Son at $1400.00 was the top priced bull and top selling animal in any Eastern Sale that I have as yet attended. To make this record he had to be good and the credit must go, in part at least to his good sire, old General 2d of Page. We note the name of Revolution of Page 11th and it adds more reason for the type and quality of this young bull, for Hartley Stock Farm has used no better bull in many years than Revolution of Page 11th, and many is the son and daughter of him that has gone into herds east, and west that have done credit to his name and to the Hartley Stock Farm. Then we have the Imported cow, Genevette of Ballindalloch, and when Mr. Kenneth McGregor selected her for Hartley Stock Farm, he was in no mood to import the kind that are inferior, and Genevette of Ballindalloch has been well worth the price since she came to Hartley Stock Farm. Need we go further back in the tabulation of the sire of Creswell Pride General? We need not, but wish to merely call attention to such illustrious names in Aberdeen-Angus history as Blackcap Revolution, Earl Marshall, Eline E. 4th of Page, Jorum of Ballindalloch and others of equally good repute both in the show rings and in their respective breeding herds.

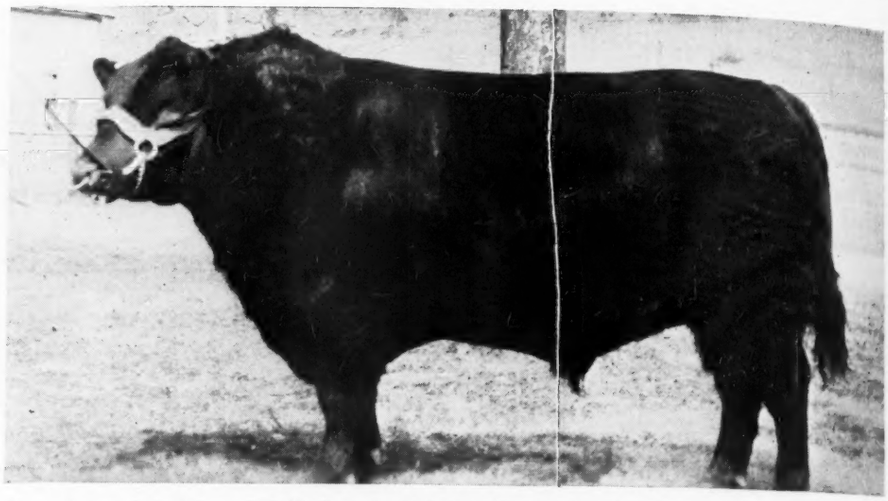

A recent snap shot of Creswell Pride General, chief herd sire at J. S. Caldwell & Son's Chillicothe, Ohio herd.

Then how about the dam of Creswell Pride General? Has she been a female that has produced good cattle, or has she any other reason for being the kind she is? Of particular note to us is the fact that Creswell Pride General's dam, Revolution's Pride 4th is a full sister to Revolution of Page 43d, senior herd sire at Hanna Stock Farm, Bordulac, North Dakota. Any one much interested in Aberdeen-Angus cattle will have had several occasions to have seen the sons and daughters of Revolution of Page 43d in one or more major shows during the past few years. Like the sire of Creswell Pride General, so the dam, too, is sired by Revolution of Page 11th, and that should but enhance the value of the pedigree.

Creswell Pride General is being mated to many splendid daughters of Eileenmere 158th, a good breeding son of Eileenmere 32d, that the Caldwells recently sold to Eastways Farms at Springfield, Ohio. Not many herds have more good females than the Hilldale Farm at Chillicothe and it is with pleasure that we look forward to the calves to drop at this Ohio farm sired by Creswell Pride General.

There is some talk of a fall sale being held by Hilldale Farms and if such is the case, there will likely be several good females selling settled to the service of this bull.

CRESWELL PRIDE GENERAL 535076 — **Owned by J. S. Caldwell & Son**

Calved July 7, 1937. Bred by Creswell Farm, Forest, Virginia.

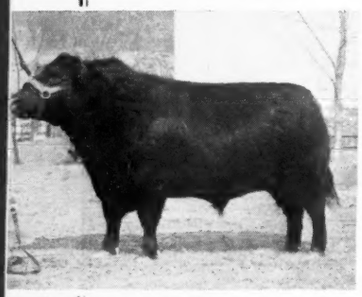

Sire: General 2d of Page 460698, Hartley Stock Farm	Revolution of Page 11th 407252, H. O. Harrison	Blackcap Revolution 287269, Escher & Ryan	Earl Marshall 183780, W. A. McHenry	Protine 133372
				Erica McHenry 12th 104123
			Blackcap McHenry 104th, W. A. McHenry 149400	Quality Prince 117284
				Blackbird McHenry 79th 125458
		Eline E. 4th of Page 260346, Hartley Stock Farm	Ensign of Glencarnock, James D. McGregor 217216	Evreux of Harviestoun 203000
				Glencarnock Rubicon 217215
			Eline E. 2d 155531, Charles Escher & Son	Earl Eric of Ballindalloch 100422
				Eline of Balmoral 61747
	Genevette of Ballindalloch 428990, Sir George Macpherson Grant	Jorum of Ballindalloch 423476, George Macpherson Grant	Evilesco of Ballindalloch, Geo. M. Grant 423406	Junior Eric 313292
				Evilensa 328318
			Bella of Ardargie 311851, James Calder	Eimeo 50185
				Junta 61693
		Geneva of Ballindalloch 428954, George Macpherson Grant	Evolensign of Ballindalloch, Geo. M. Grant 428940	Elorus of Ballindalloch 423472
				Evola 428939
			Gisela 428953, John Macpherson Grant	Eris of Harviestoun 240596
				Gloxinia of Ballindalloch 174632
Dam: Revolution's Pride 4th 453556, Hartley Stock Farm	Revolution of Page 11th 407252, H. O. Harrison	Blackcap Revolution 287269, Escher & Ryan	Earl Marshall 183780, W. A. McHenry	Protine 138372
				Erica McHenry 12th 104123
			Blackcap McHenry 104th, W. A. McHenry 149400	Quality Prince 117284
				Blackbird McHenry 79th 125458
		Eline E. 4th of Page 260346, Hartley Stock Farm	Ensign of Glencarnock, James D. McGregor 217216	Evreux of Harviestoun 203000
				Glencarnock Rubicon 217215
			Eline E. 2d 155531, Charles Escher & Son	Earl Eric of Ballindalloch 100422
				Eline of Balmoral 61747
	Paprika Pride 354282, W. H. Sikes	Belmont A. 3d 227803, Charles Escher & Son	Bomano 161618, C. J. Martin	Black Peer 126290
				Birdie Blackcap 82129
			Blackbird 89th 142073, J. M. Graham	Blackcap Emil 957555
				Blackbird 2d of Arndale 81114
		Paprika 167361, John H. Fitch	Blackbird Dan 107616, P. J. Donohoe	Black Woodlawn 42088
				Home Dale Blackbird 2d 66668
			Pride of Chero. 13th 85744, Cantine Bros. & Stevenson	Edward R. 61744
				Pride of Dalmeny 6th 61749

Burson Farm buys Sunbeam's Revolution . . .

Every once in a while, a Journal representative gets a little company, and after visiting the breeders who were consigning cattle to the Ohio State Breeders' Sale, it became necessary to travel to Michigan, to have a look at a few of the cattle to be sold on June 29th.

Located at Carey, Ohio, is Burson Farm, owned by Messrs. Burson and Ward. Mr. Burson, a breeder much interested in his herd, decided that he would like to go to Michigan, and it was my pleasure to have him with me. He especially wanted to see the Scripps herd at Wildwood Farms, Lake Orion, for his herd sire, Black Captain S. 2d, was a son of Quality Marshall and was bred by Mr. William E. Scripps.

After visiting Wildwood, and the new herd at Rochester, Michigan, owned by Mr. Howard L. McGregor, we headed toward Lansing, stopping at Grand River Stock Farm to see the Hendren Brothers herd.

I noticed that Mr. Burson was eyeing the bulls with more than a normal interest, and when we arrived at Raona Farms, and he had met Dr. and Mrs. Wadley, we had a look at Raona's Revolution, a grand bull calf, and then the other cattle. Later the Doctor showed us the sire of Raona's Revolution, Sunbeam's Revolution, and Mr. Burson immediately liked the bull.

In fact, it was obvious that he liked him, for on two occasions after he had been returned to the barns, the party missed the Buckeye breeder, only to find he had gone back to the barn, where he was giving the bull another inspection.

The other day, the deal was completed for the purchase of Sunbeam's Revolution and when you want to see the bull, go to Carey, Ohio.

Sunbeam's Revolution is a tried sire, a sure breeder, and should prove a real buy for Messrs. Burson and Ward. The bull is one of the shortest legged bulls I have ever seen, compact and with a top line and underline that will command respect anywhere. A great depth of body, good front and a nice head.

I am of the opinion that with the kind of cows at Burson Farm, Sunbeam's Revolution will prove a real investment in the improvement of the herd.

As to what the bull has done, we know the young bull, Raona's Revolution, whose picture caused considerable comment on the May cover of the Journal, will make a grand show when and where he is exhibited.

As to the breeding of Sunbeam's Revolution, he has much about which comment might be made, for his sire, Revolution of Sunbeam was a mere baby calf when he was purchased by the Fullertons for use in the herd at Miami, Oklahoma. He was by Revolution 100th, 1931 International grand champion. The dam of Sunbeam's Revolution was a Blackbird daughter of Ballmere, he a good breeding son of Eileenmere 15th, 1929 International grand champion. In fact, the pedigree is loaded with names of animals, whose show ring and breeding pen records will stand out in Aberdeen-Angus history.

Used on granddaughters of old Quality Marshall, through his son, Black Captain S. 2d, Burson Farm should get some really top calves by Sunbeam's Revolution that will serve to improve as well as enlarge the good herd that they are operating.—Gay.

Alpha Road Farm
We have several young bulls of serviceable age for sale sired by Queenmere 6th of Alpha Road. Herd accredited for T. B. & Bangs.
G. H. JUNE, GREENWICH, OHIO

1918 Clover Nook Farm 1939
It is our aim to produce cattle of such merit as to improve our own herd and be profitable to those who buy our surplus. Inquiries and visitors welcome.
J. H. SMELTZER, MARION, OHIO

Sweet Arrow Farm
Calves by Earl Eric of Cremona. Herd cows by Evaxus 28th of Page. Write today.
ROBERT PATTERSON, JR., DAYTON, OHIO

OHIO has GOOD Aberdeen-Angus
★
Pay our herd a visit. We are sure that you will find that—Buckeye Blacks are Better.
★
EASTWAYS FARMS
Springfield, Ohio
E. E. GREINER, Owner — M. W. GEORGE, Manager

Burson Farm
"Buckeye Blacks are Better"
Burson Farm has shown the Reserve Grand Champion Steer and first prize winner at the Cleveland Show. See our young cattle by Blackcap Captain S. 2d by Quality Marshall the 1926 International grand champion son of Earl Marshall.
BURSON & WARD
CAREY, OHIO

Shawnee Farm
Bowman Marshall by Excelsior Marshall 3d a grandson of Earl Marshall heads this herd. Be sure to look us up and see our cattle at the farm just 13 miles Northeast of Springfield, Ohio.
★
S. A. BOWMAN
Owner
934 First National Bank, Bldg.
SPRINGFIELD, OHIO

Killbuck Farms
BUCKEYE BLACKS ARE BETTER
Over 100 Head . . .
Of breeding females in the Killbuck Farms' herd, and we would be glad to have you visit this breeding establishment and see for yourself the quality and individuality of Buckeye Blacks.
★ ★ ★
MILTON E. MILLER, Manager — JACK LOW, Herdsman
WEST SALEM, Wayne County, OHIO

Hilldale Farm
Headed by
Creswell Pride General . . . .
This is the outstanding young sire that we purchased at the 1939 Virginia Breeders' Sale. He was the top animal of that sale, both in price, quality and individuality. . . . We think that you too will like him and the females that we have, and are, mating to him. Be sure to pay our herd a visit in the near future.
Herd T. B. and Bangs Accredited
★ ★ ★
J. S. Caldwell & Son, Chillicothe, Ohio

"Wahoo" Tri-State Grand Champion

By Joseph Ames Bruce

Sells to Frozen Food Lockers, Memphis, Tenn., for 42½¢

In compliance with a request in a letter from Mr. Hahne, editor of the Aberdeen-Angus Journal, for a report on my 4-H club steer, I am writing something about him which I hope will find a place in the Journal. Wahoo was grand champion at the Tri-State Junior Live Stock Show, Memphis, Tennessee, the only show at which he was ever shown. He was selected from the Ames Plantation herd, his mother being Ames Plantation Jasmine and he was a son of Ames Plantation Bonny Pal and grandson of the great Ames Plantation Pal, who was junior reserve champion in 1927 and senior reserve champion in 1928 at the International Live Stock Show at Chicago.

I selected this calf because he was short legged, proportionately short coupled, with a good short, broad head and with an evenness throughout. If you have this short legged early developing type you have half the battle won. He also had style character and carriage.

I said if this calf does not make a grand champion at The Junior Live Stock Show it will be my fault.

When he was six months old he weighed 400 pounds. I fed him twelve months and in that time he made a gain of 700 pounds.

He got no extra milk, nursed his own mother, and at six months old, I put him on a ration of equal parts corn, oats, barley and one half pound cotton seed meal. I kept him on this until three months before the show. I increased his feed to one half corn, one half oats and barley, three pounds cottonseed meal and two pounds black strap molasses per day.

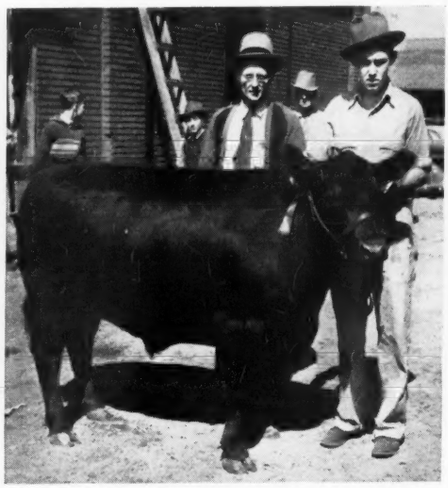

Joseph Ames Bruce, Grand Junction, Tennessee presents "Wahoo" the Grand Champion Steer over all breeds at the Tri-State Junior Live Stock Show at Memphis, Tennessee.

I fed him twice a day, in the morning before I went to school and in the evening after I returned home. I kept him in the barn during the day when the weather was warm and turned him in a grass lot at night to graze. When the flies came I sprayed him and kept his blanket on during the day. I woud lead him a short distance several times during the week. I also would train him to walk, pose, and show himself just as if he had entered a show ring.

When I loaded him in the truck, ready to go to the show, I looked him over and he looked to me to have plenty of thickness, smoothness and short legs, also showed class and character in the head and neck. I was so glad he was proportioned well enough to suit the eye and touch of Col. Edward N. Wentworth, the judge.

He weighed 1100 pounds and was sold to Mr. Snowden, of the frozen food lockers, Memphis, Tennessee, at 42½ cents per pound.

With Joseph Bruce in the picture is shown Hardeman County Agent M. L. Alpin.

—o—

Northeast Kansas Aberdeen-Angus Show.

Northeast Kansas Aberdeen-Angus breeders held their annual spring show and qualifying show for the district herds at the Civic Center Building in Horton, Saturday, April 20th. The affair was a joint undertaking of the Aberdeen-Angus, Shorthorn and Hereford breeders of Brown, Doniphan and Atchison counties. Eighty-four head of beef cattle including seventeen head of 4-H Club calves were exhibited.

In the Aberdeen-Angus Division, Jas. Swartz, of Everest; Jim & Lou Ranch, of Denton; Mike Wilson, of Muscotah; Gilmore & Shonyo, of Highland; and Wayne Ukena, of Robinson; exhibited entries. Mr. J. J. Moxley, Extension Animal Husbandryman of Kansas State College placed the cattle.

Placings were:

Senior yearling bulls and older: 1—Revolution Black Prince, Jim Swartz; 2—Jim & Lou Ranch; 3—Blackbird Louise 6th, Mike Wilson.

Junior yearling bulls: 1—Blackcap Premium 4th, Jim & Lou Ranch; 2—Black Eric 6th, Jim & Lou Ranch.

Summer yearling bulls: 1—Jim Swartz; 2—Barmere, Gilmore & Shonyo.

Senior bull calf: 1—Jim & Lou Ranch; 2—Jim Swartz.

Junior bull calf: 1—Mike Wilson; 2—Jim & Lou Ranch.

Three year old cows: 1—Erica McHenry, Jim & Lou Ranch; 2—Nora G., Gilmore & Shonyo.

Senior yearling heifer: 1—Jim & Lou Ranch; 2—Ernie's Flower, Gilmore & Shonyo.

Junior yearling heifer: 1—Barmere's Blackbird 11th, Jim & Lou Ranch; 2—Wayne Ukena.

Summer yearling heifer: 1—Jim Swartz; 2—Gilmore & Shonyo; 3—Gilmore & Shonyo.

Senior heifer calf: 1—Jim & Lou Ranch.

Junior heifer calf: 1—Jim Swartz.

Breeders present enjoyed a basket dinner at noon and a short program of talks by Jim Tomson, Shorthorn breeder from Wakarusa, and Mr. J. J. Moxley. The value of good live stock and the importance of live stock to the individual and the community were stressed by both men.

Educational features of the day consisted of a judging contest and weight guessing contest for both adults and juniors. The adult judging contest was won by Forrest Booth and Randolph Louthian who tied for first. Carrol Sprague, of Powhattan, led the junior contest.

Gin Creek Farm

A great lot
Of foundation cattle in our herd, headed by EPPONIAN of MAPLEMERE, by Idolmere 9th, by Prizemere 32d. Also six bulls 8-16 months, extra fine pedigrees and of the right type. Royally bred and good enough for any herd.

Secondino Bros.
UNIVERSAL, INDIANA

Tip Top Stock Farms
Three young bulls for sale. Burgessmere 2d is our herd sire, and the foundation cattle are of the best. Let us help you.
FRANK Y. SHELBY, COVINGTON, INDIANA

Indian Hill Farms
Aberdeen-Angus Cattle
Herd Bang's Accredited Certificate 4408.
ROCHESTER, R F D 3 INDIANA

Greenacre Farms

Choice . . .
Females for Sale

W. A. Rafferty, Owner Joe Dvorak, Herdsman
MOROCCO, INDIANA

Selling

Young cows of best blood lines
And choice individuality, bred to Edwin B., by Envious Marshall 3d, the 1932 International Grand Champion Bull. An excellent group of calves coming on. Inspection invited.

McNABB & HENDRIX
FRENCH LICK, INDIANA

Breeding Cattle

FEMALES from either
The Pure Bred or Commercial Herd

Also a Few Service Age Bulls

J. S. GUTTRIDGE ESTATE
Prairie City, *"Where Type is Paramount"* Oregon

J. J. Schuetz, of Mercier, won the adult weight guessing contest, missing the weight of the three animals by only fifty pounds. Earnect Adcock, of Huron, made the closest guess of the juniors, missing the three animals a total of eighty-four pounds.

One of the entertaining features of the event was a calf riding contest for boys under fourteen years of age. Chas. Sullivan won the contest by staying on the calf almost two seconds.

Breeders present voted to make the event an annual show to be held on the third Saturday of April.

—o—

Ray Clikeman Sells Bull.

Ray M. Clikeman, of Doddie Dale Farm, route six, Rockford, Illinois, reports the sale of a good young bull to Mr. John Welin, of Belvidere, Illinois.

—o—

Raises the Ante.

Superintendent H. L. Pike, Beef Cattle Department, Iowa State Fair, announces an increase of $500.00 this year in Aberdeen-Angus premiums. Three hundred of which is offered by the Iowa State Fair board and $100.00 each is subscribed by the American Aberdeen-Angus Breeders Association and the Iowa Aberdeen-Angus Breeders Association. Breeders interested in competing at this year's exposition may obtain complete premium lists by writing the secretary of the Iowa State Fair Board at Des Moines, Iowa.

—o—

Does your neighbor read the Journal?

—o—

Decatur County, Indiana, Organizes.

The Aberdeen-Angus breeders of Decatur County, Indiana, have organized a local county association for the promotion of the breed in that county and adjacent territory. George L. Schweir, Jr., of Greensburg, was elected president; Willard Martin, vice-president; and Sam Shirk, secretary-treasurer. It was announced that Col. Earl Gartin, would conduct the first sale of the association on Saturday, October 19th; that a county show would be presented in the future, and that meetings would be held six times a year. The Journal hopes to be able soon to give other details as to the operations of this new organization as well as full information concerning the auction sale.

—o—

Wins Kershaw Medal.

The 22d Annual Block and Bridle Judging Contest was held in the animal husbandry arena at Stillwater, Oklahoma on Saturday, May 18th. Donald Dickey, Weatherford, Oklahoma, was the high man of the contest and was awarded a medal by the local chapter of the Block and Bridle Club, an organization composed of students majoring in animal husbandry.

A medal awarded by L. R. Kershaw, Muskogee, to the high man on Aberdeen-Angus was won by Delbert Graham, Verden, Oklahoma.

The official judge of the contest was A. M. Paterson, American Hereford Association, Kansas City, Missouri.

Breeding and Feeder Cattle

For sale at all times. I have enjoyed the greatest business in the history of my herd during the past year. Write me your wants or stop and see me.

JOHNSON WORKMAN RUSSELL, KANSAS

Eylar Ranch

Herd headed by Blackbird's Revolution S. and Imp. Primum. Offering a few good bulls by these sires. No heifers being offered at this time as they are being retained in the breeding herd which we are materially increasing in numbers.

JAMES & KEITH SWARTZ DENTON, KANSAS
Manager and Herdsman

Applewood Bandolier 50th

This good sire heads my small but choice herd of breeding matrons. I have a few choice young bulls for sale. Inspection invited, or address

J. C. LONG HADDAM, KANSAS

Fall Calves

We have sold everything we can spare at the present but have an extra nice lot of fall calves both Bulls and Heifers by Revolution 139th that will soon be ready.

SWARTZ BROS., EVEREST, KANSAS

Quality Sunbeam 9th

Son of Black Peer of St. Albans

1934 International Grand Champion bull. Listing four two year old and twelve yearling bulls that are smooth and husky fellows. One of the best herds in the state. Inspection invited.

Fred P. Chilen, Miltonvale, Kan.

Reed Stock Farm

4 miles West on U. S. 54—and 1 mile South

Always
Some Good Calves, Cows and Young Bulls for Sale.

Registered American Saddle Horses
Visitors welcome.

C. E. REED, Owner
Telephone 20271

4114 E. Central Ave., WICHITA, KANSAS

Presenting "Our Top" . . .

Chimera of Wheatland 9th

Selected and purchased at our June 3d sale by Mr. and Mrs. John Epple, owners of Oak Ridge Stock Farm at Columbia, Missouri. Chimera of Wheatland 9th will be exhibited by us through the 1940 International, after which she will become a part of the Oak Ridge Stock Farm herd of Aberdeen-Angus. See her at the Shows.

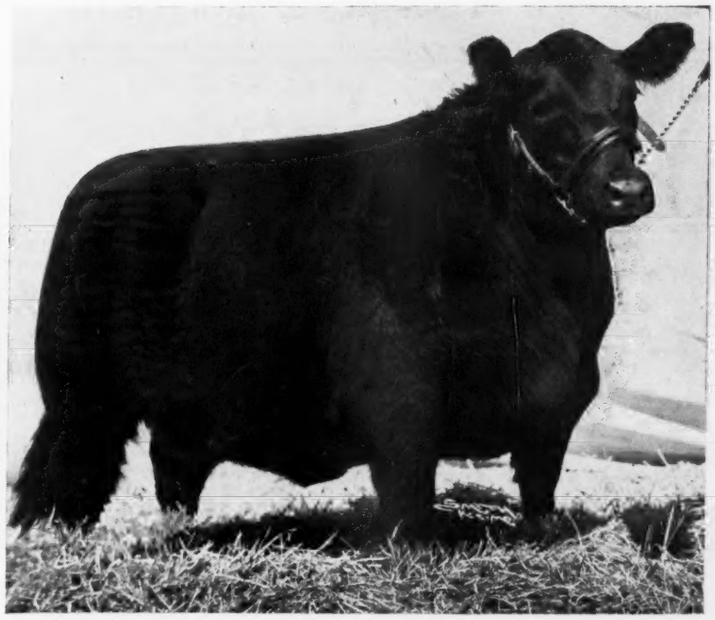

And thanking

The many breeders and friends who attended and made possible our recent successful sale. We trust the cattle purchased will add credit to our herd wherever they may have gone and that they will prove pleasant and profitable to their new owners.

★ ★ ★

Young Stock Always For Sale

★ ★ ★

Wheatland Farms

JAMES B. HOLLINGER

CHAPMAN, KANSAS

Come to Maryland for Quality

By Gay Quammen

Cremona Farm Reports Many Recent Sales

A few lines arrived the other morning from B. A. Rucker, Jr., Manager of Cremona Farm and it seems that his demand still exceeds his supply. That is a good indication for the future.

More than a year ago, Mr. Rucker sold to Mr. Thomas Bond of Hollywood, Maryland, a son of Glencarnock Earl Eric 16th M. to be used on a grade herd of Aberdeen-Angus cattle. The calves were such that Mr. Bond returned to Cremona and selected a pair of heifers, these being his first registered females. One of these heifers is by Ericmere 60th a son of Prizemere 32d. She sells bred to Glencarnock Eric of Cremona, the youngster on whom Cremona Farm is pinning their hopes for a great herd sire. It is our opinion that if this bull breeds like he should, their future is well started. Mr. Bond's second selection was a daughter of Burgess 14th of Page by Earl Eric Glencarnock 3d. This heifer was bred to General of Cremona, a son of Glencarnock Earl Eric 16th M., and a full brother to the grand champion bull at the Maryland 1939 Show and Sale.

Mr. T. B. Dorsett of Beallsville, Maryland came to Cremona and selected a young bull to use on his registered herd. This youngster was Epponian of Cremona by Broadview's 1936 International grand champion bull, Epponian 8th of Rosemere. The dam of Epponian of Cremona is a daughter of Revolution Blackcap, one of, if not the best herd sires in service at Andelot Stock Farm, Worton. Mr. Dorsett is a comparatively new breeder and it was a general source of satisfaction to those attending the 1940 Maryland Show and Sale to see a heifer consigned by Mr. Dorsett take top honors in her class.

Other Cremona sales include a son of Glencarnock Earl Eric 16th M. to Mr. Will Morgan for use on a grade herd of Hereford cows, and two sons of Revolution of Page 51st by Revolution of Page 11th to Mr. J. I. Hayden and Mr. Johnson Swann, both commercial cattle breeders.

It is never difficult to find a market for the top bulls, and the better than average and we are sure that Mr. Rucker sold these commercial men some good bulls. The commercial end of the business should never be overlooked and good bulls sold to these breeders tend to increase the interest in the business.

—o—

Maryland to Hold a Fall Sale

A short note from Mr. W. A. McGregor of Andelot informs us that Maryland breeders will stage a fall sale this year. The past two or three years this matter of a fall sale has been considered and we are happy that the Maryland breeders have claimed October 15th, which follows the day after the annual Virginia Breeders' Sale at Warrenton, Virginia. Two sales should offer more top cattle and interest breeders from a farther distance, as they can more easily get enough cattle to warrant their attendance. Mr. McGregor stated that a preliminary inspection has been made, and that the different consignments will be in the customary nice sale condition.

As usual the number of bulls to be offered will be limited to a few and the quality is expected to be as good if not better than the bulls offered at the spring sales. We shall likely see from six to eight bulls, youngsters with grand pedigrees and of top individuality of the type and conformation that warrant consideration on the part of the breeder who wants the best.

Mr. McGregor stated that plans were to sell about fifty females, the majority of which will be open heifers. These will be consigned from the leading herds and if the cattle meet the approval of the selection committee, they should meet with favor at the first Maryland Fall Sale, which will be at Frederick on Tuesday October 15th.

Bennett's Point Farms

Now offering 35 head of open heifers of Kershaw breeding. Also a few good ones sired by Primeval of Wickwire, and one young bull ready for heavy service.

MR. and Mrs. M. C. SHERMAN
Queenstown (R. E. Bayard, Supt.) Maryland

COLD SATURDAY FARM

THE HOME OF SOME OF THE FINEST INDIVIDUALS OF THE BREED

Herd Sires

Jock of Wheatland — By Repeater of Wheatland ★ **Epponian 12th of Rosemere** — By Eileenmere 61st

A group of good young heifers bred to Jock of Wheatland for sale.
Also a few open heifers and young bulls.

Herd Bangs and T. B. Accredited.

H. H. HACKNEY, Owner — **FINKSBURG, MARYLAND** — PETER McIVER, Herdsman

Wickwire

EARLEVILLE, MARYLAND

Offers the two cows, daughters of Evilesco of Page, Black Caprice of Wickwire and Laughter of Wickwire, both safe in calf to Bemaster of Dalmeny, champion at Perth, the Highland, and the Centenary Show of the Royal at Windsor. Service bulls also for sale.

★

Send for private herd catalogue

★

GEORGE K. BAILEY, Owner — CHARLES E. LONG, Supt.

Glen Mary Farm

Thoroughbred Aberdeen-Angus Herd
Visitors Always Welcome.
Heath Steele, Prop., Great Mills, Maryland

Sea Kale Hall Farm

Registered Aberdeen-Angus Cattle.
W. H. DAVIDSON, CHESTERTOWN, MARYLAND

Maryland Association Sale

The first prize yearling bull, which was the second highest priced bull in the sale and third highest animal in the sale, was bred by us and his dam was bred and raised by us. This young bull is sired by our good herd sire Geneleric of Creswell. A half brother of Geneleric sired the first prize heifer in the class for those calved between July 1938 and April 1939.

★ ★ ★

Monocacy Farms

DAN Wight, Owner — B. E. Carmichael, Mgr.
FREDERICK, MARYLAND

Chartley Farm
A cordial invitation is extended to all visitors who will find here an outstanding herd of cows headed by real herd bulls.
SHIRLEY & SON, REISTERSTOWN, MD.

Cowpens Farm

Specializing in
Aberdeen-Angus Cattle
Choice Blood Lines of East & West
TOWSON, MARYLAND
J. K. Gent, Mgr.

Point Farm
Wallville, Maryland

Offers
For sale, several young bulls sired by Erico 3d of Page and out of equally well bred dams. Visitors welcome at all times.

STANLEY HOUGHTON, Mgr.

Our best wishes

Go with
Andelot Junior Eric
Top selling bull in the recent Maryland Breeders Sale, and to his new owner we extend congratulations for we believe he will prove to be one of the truly great sires of the breed. Line bred to the International grand champion Blackcap Revolution, through his great sons, Edward Glencarnock and Revolution of Page 11th, directly the son of Glencarnock Buxton and Juana 3d of Page, a wonderful daughter of Imp. Julia Erica of Kinermony.

May we also extend a most cordial invitation to prospective buyers to pay our herd a visit. Here you will find many great prospects for the future.

Young Stock for Sale
Visitors Welcome

Andelot Stock Farms
W. ALAN McGREGOR, Manager.
WORTON, MARYLAND

Blakeford Farms INCORPORATED
Invite

Close inspection of our breeding herd which contains a wonderful lot of breeding matrons, of good type, conformation, breed character, and superior quality. Herd headed by bulls of the highest quality and breeding. Let us talk over your breeding problems with you. Young stock coming on that will soon be ready for the trade.

•

Federally Accredited Herd T B. No. 46252
Bangs Free No. 96.

•

Queenstown, Maryland
Geo. M. Moffett, Pres. Guy E. Harmon, Mgr.

Cremona Farm

COME TO MARYLAND FOR QUALITY

The calves now coming by our two junior herd sires . . .

Glencarnock Eric of Cremona 529001

Revolution of Page 51st 542455

are really TOPS!

Now offering a top group of open heifers old enough to breed this summer.

Outstanding herd sire prospects.

★ ★ ★

Accredited for Bang's Accredited for T. B.
Visitors are always welcome at all times

B. A. RUCKER, JR., Manager BILLIE EDWARDS, Herdsman
MECHANICSVILLE, MARYLAND

Over 300 Head

Since Oldfields Farm was Started
More than three hundred head of choice breeding females have been carefully selected from the leading herds of the East and Middle West. It is our hope that with the numbers and the quality which we have sought, that Oldfields may become one of the leading pure bred establishments in the nation.

OLDFIELDS FARM

K. A. CLARK, Manager
GALENA, - - - - - MARYLAND

For Sale at Private Treaty

15 open yearling heifers

All Granddaughters of

Blackbird Bandolier of Page 414212

Price Reasonable

Because of the cancellation of the London, Ontario Sale scheduled for Thursday, June 6th, we are making this private treaty offering. We believe this a real opportunity to procure foundation seed stock right in the prime of life, and bred to suit the most critical buyer. For particulars as to price and breeding.

ADDRESS . . .

Edwards Brothers, Watford, Ontario, Canada

25 Very Choice Young Bulls for Sale

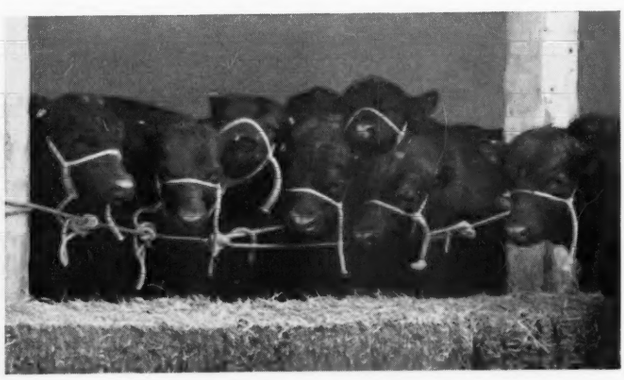

An Opportunity . . .

For either Truck or Car Load Buyers to take care of their needs. If you need bulls that will sire TOP STEERS we are in position to supply your requirements. Inspection invited.

Also

Some Cows

and

Open Heifers

A. H. SCHMIDT & SON, Kansas City, Mo.

560-567 Live Stock Exchange Building.

Thanks for the $353.12 average!

We deeply appreciate the splendid support our many patrons and fellow breeders extended to us at our May 1st sale. We sincerely hope that every animal proves a most profitable investment to its new owner. We also wish to announce that we have a few nice young females and herd bull prospects left for sale.

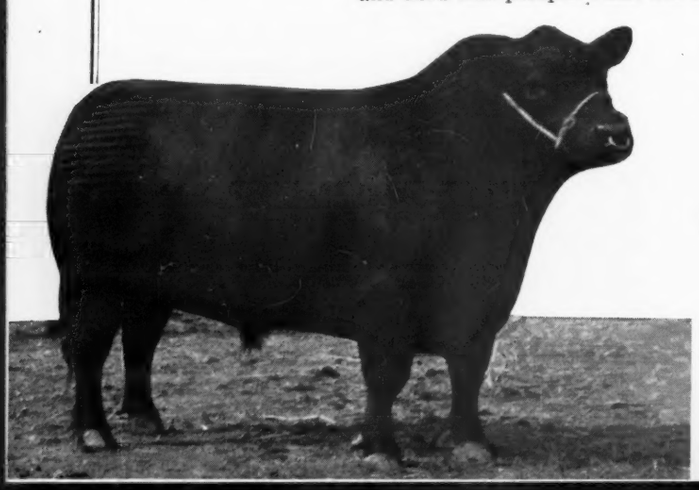

Erinthian of F. B. 5th

Our Young Herd Sire

French Broad Farms

J. I. & J. D. Huggins

DANDRIDGE, TENN.

Sells Three Heifers.

Mr. J. Worden Wells, Owensboro, Kentucky, writes: "Mr. and Mrs. Thomas C. Holliday, of Uppermill, Virginia, were recently at our place and selected three heifers of pure Congdon & Battles breeding, all sired by Blackmere 195th. These were yearling heifers from the three two year old bred heifers that we bought in the Congdon & Battles dispersion sale."

—o—

Likes the Doddies.

When renewing his subscription to the Journal Mr. Clair Abbott, of Amelia, Nebraska, writes: "After following the beef cattle shows for several years I have become very interested in Aberdeen-Angus cattle. Through its accomplishments in the show rings of the nation the Aberdeen-Angus breed is fast forging ahead. Consistently winning in open competition with all other breeds certainly is an important factor in gaining favor with real beef cattle producers."

—o—

Sells Outstanding Bull.

F. W. Hoover, Ellston, Iowa, writes: "I have just sold an outstanding calf, Revolution H. 13th, calved October 12, 1939, to J. Garrett Tolan, of Pleasant Plains, Illinois, who expects to show the calf this season. His dam, Miss Blackwood 2d 508064, is one of the good producing cows in my herd and his sire Revolution's Bell Boy 521720, is considered by many to be one of the best individuals and also one of the best breeding sons of old Glencarnock Revolution 6th. Revolution Bell Boy's dam is a full sister to Bell Boy M. K."

Eileenmere Kindness

Combines best blood of Tolan and Rosemere breeding. His first calves show unusual type, style, and quality. Also using Elbanor 5th of Page. Calves for sale later.

L. D. & R. A. SPENCE, CRAB ORCHARD, NEBR.

For Sale

A few choice two year old bulls of Revolution and Revemere breeding. Priced to sell.

MRS. MARY K. KEENAN, DALTON, NEBRASKA

Our Herd Bulls

Eric Revolution B.; Edmose Bell Boy; and Edmere 3d. Now offering bulls from threes down to spring calves. Also a few mature cows. Address

WILLIAM WILLIAMS & SONS, Clarks, Nebraska

I Have Bulls

That I believe will meet the requirements of the trade in every particular. I have them all ages—from calves to bulls ready for heavy duty. See my bulls is all I ask. Good breeding, good type and quality. Visitors always welcome. Farm near town.

L. E. Laflin, Crab Orchard, Nebraska

Sons of the Great

EVIDENCE of STRATHMORE

Topped the Columbus Sale

If its a herd bull you are looking for pay us a visit.

Krotz Stock Farm

ODELL, NEBRASKA

Are You a Beginner

A Story of a Young Breeder, with Suggestions

By John E. McCuen
Benson, Vermont

On the beautiful shores of Lake Champlain, that is where my father, farm-born and raised, but following the medical profession, invested in 1936 in a 360 acre farm which was then in the widow stage. Needless to say everything was run down, the land, the buildings, the fences, and no stock was kept that summer and the hay was sold standing. What a fine place to locate an Aberdeen-Angus herd where hay and pasture were plentiful.

We were then beginners and like most beginners we made mistakes. Although quite well read in the many farm papers and journals, we were not aware of the fact that excellent advice was ours for the asking at the many Agricultural Colleges and Experiment Stations of the country. We now feel that the advice of a trained man would have saved us a great deal of money in the beginning.

Our first big mistake was made after the purchase of the farm. A few men were hired to clean up the junk that had accumulated around the buildings and to remodel and paint the house so we could have a tenant, and then remodel all of the rest of the buildings, putting novelty siding over the old vertical siding on the main barns and matching the rest of the buildings to it and finally culminating in the erection of a new horse barn. This building program continued through to the end of 1937 which was very costly and furthermore not at all necessary.

In the spring of 1937 a man was hired with tools and power to get the crops in, cut brush, and start farming. In June of that year a commercial herd of Aberdeen-Angus consisting of fifteen cows with calves at foot, and a bull, were purchased from a local dealer and turned out to pasture after the fences had been patched up and fixed. The cattle did well right from the start and when they were brought up to the barns in the fall they were in excellent condition.

In the fall of 1937 some difficulty with labor was experienced and a change was made. Two men were employed with equipment for the next year. These men accomplished much in the way of building up the farm land, fences, and taking good care of all farm equipment, however they were used to dairy cattle and it was hard for them to adjust themselves to this type of farming and furthermore the expense of keeping two men the year around was not felt justifiable. It is felt that a good herdsman is hard to find in Vermont.

Because of the hilly and wooded condition of part of our pasture, early in 1938 a flock of fifty grade sheep was purchased and later in the spring my father attended the Eastern States Sale held at Ithaca, New York. He bought at that sale a bull which has done our herd worlds of good, registered as Cayuga's Black Lad 2d 536012, and a bred heifer the foundation stock for our pure bred herd, registered as Black Jester's Elba 4th 515069. At this time a pure bred Shropshire ram was purchased from Cornell University. I cannot over emphasize the importance of investing in the very best stock obtainable.

During the summer of 1938 our crops were good but our pasture short. We had increased our herd to about forty-five head all told and at this time felt the necessity of finding a good market for our products. The fattening of our steers and several cows was started. Pressure was then brought to bear in drastically reducing all expenses. Like all business men, my father, after investing a considerable sum in this business, expected to get a fair return on his capitalization but was disappointed in the first sales which were made.

That fall we again made a change in labor and employed one man the year around at a reasonable rate and arranged to have an extra man during the summer to help in working the seventy acres of crop land. Expenses were kept at a minimum and gradually sales have increased. During 1939 things ran very smoothly and although the receipts did not quite meet our expenses we have increased our inventory and for the year 1940 it is expected a small profit will be made.

Once a man invests heavily in a business and fails to see where it is going to make any immediate profit he quickly loses interest and he refuses to make any further improvements. I believe that is the attitude of my father at the present time. One cannot blame him for his views considering the way in which he arrived at them. I daresay many of you know of similar cases some of which collapsed while others overcame their difficulties and forged on to become some of our most successful Aberdeen-Angus breeders.

But if I could only reach some of the beginners in beef cattle farming, especially business men seeking to make a profitable investment, with this true experience and point out to them our mistakes and what we now believe to be the smart way of beginning, I will have first served my country in some small way, the breeders of beef cattle in general, and more particularily the breeders of Aberdeen-Angus cattle.

The first suggestion I would make to all those interested in starting a beef cattle farm is to consult your nearest Agricultural College, Experiment Station, or County Agent and find out from them what they think about the advisability of that type of farming in your region. They are trained men and they have the facts at their disposal to advise you along practical and yet scientific lines of management in this enterprize. One must not forget in this day and age the necessity for keeping modern.

If I were to take over this same farm as it was in the summer of 1936 with my present experience plus my college training at Cornell University I would stress the importance of not overcapitalizing in buildings. Aberdeen-Angus cattle do not need tight, warm buildings, in fact they do better when allowed to rough it and just sheltered from the wind and rain. The roof and foundation are the most important things to check. Any farmer can rip out old dairy stanchions and build a simple feed rack.

I would employ the cheapest farm labor I could obtain to do the necessary farm work for it does not take a skilled man to tend to beef cattle. They require very little attention. During the summer all the time can be devoted to raising and harvesting crops. Chores are very light. Fences could be temporarily fixed until the following spring.

Assuming that I am employed as manager, I would go to the various Aberdeen-Angus sales in my territory and buy the very best animals offered. Needless to say I would be in touch with these through "The Aberdeen-Angus Journal." Only a few animals would be purchased the first year but they would be of the best. If all breeders could only realize that the best animals return the greatest profits they would soon cull out their grade animals and put their money in some of the better pure bred animals. In this way one of the top herds in the community would soon be built up. There would be an ever increasing demand for these premium cattle and their offspring. Part of the money some people spend on buildings could thus be put to better advantage in fine cattle which produce and make good profits.

Good equipment saves much labor. No special machines are necessary for beef cattle production outside of the ordinary tools found on most farms. Farm tools may be economically purchased at farm auctions. A good silo is of consideable importance where grass and corn grow well.

Next it would be advisable to go over the land carefully in the fall and plan out a system of farming in conjunction with modern agricultural practices with crop rotations and field boundaries determined by natural conditions. Also at this time work out a plan of rotation grazing of pasture which will supply the cattle with more uniform feed throughout the grazing season. Along with this plan it would be wise to work out a program of fertilization of crop land and pasture in order to increase the productivity of the farm. Fencing of the farm in the spring could be undertaken according to this well thought-out plan.

I would attend the spring Aberdeen-Angus sales and purchase the best at each sale until I had about three-fourths of the total number that could be carried on this farm. Many contacts would be made by this time and some purchases could be made by private treaty.

At an early date in the spring an experienced herdsman or showman should be hired to fit and show some of these cattle at the different fairs in the East. An advertising program should be set up and maintained and the showing of cattle would be a large part of it.

I would expect to make a profit the second year from the sale of young stock at some of the Aberdeen-Angus sales and sales at the farm by private treaty. Now at this time after profits are being made one can think of making improvements gradually. The order of importance would be fertilizer, fences, the cow barn, sheds and other storage buildings, and lastly the house.

It is no doubt true that many beginners, like my father, have gone into this business not too well informed, going about things back-hand-to, getting into a vicious cycle of mistakes of which there is no end, and finally quitting and taking a large loss after becoming thoroughly discouraged with beef cattle production. However I do not believe this need be the case (nor is it in ours) for there are always young college trained men like myself who are willing and available and qualified with experience to make a profitable business of beef cattle farming.

Utilizing Pasture

In Maintaining the Breeding Herd is Important

By A. K. Hohenboken
Geneseo, Illinois

I believe the first step in utilizing our increased acreages of pastures and hay crops efficiently and profitably is to have as much quality as possible in our breeding herds. They need not of necessity be purebreds. Good grades of any chosen breed mated with purebred sires will do the job very well. A good, practical demonstration of this can be found at Sni-A-Bar Farms at Grain Valley, Missouri, where Shorthorn cows were purchased on the Kansas City market. Purebred sires were used and the heifer calves were kept and bred to other purebred sires. Now after 20 years these high-grade cattle can hardly be distinguished from purebreds. We began our herd in the same manner in 1926 and have never since purchased other females. We make replacements from our own heifers and at the same time grade up our herd.

Use of good bulls is very important in utilizing profitably the grass and hay we are now growing. It is probably true that an auction sale bull at $60 will eat as much grass as a good purebred, but in order to make our cow herd pay we must produce calves which will grow and fatten rapidly and sell for top prices when they reach market. Too many of our Illinois beef herds are badly crossed mixtures of beef and dairy breeding, headed by some nondescript bull. We cannot do a profitable job of raising beef on our high-priced Corn-Belt land with cheap cattle. The western cattlemen do not attempt this on their cheap range lands, and neither should we.

A beef cow herd offers a satisfactory solution for utilizing our greater acreages of hay and pasture. Cows can be maintained on pastures and hay throughout the year without purchase of any additional feeds. It is a good feeling at this time of year to open the gates and let the breeding herd go out to make some money for us from the grass instead of having to fill our pastures with $10 or $11 steers and spend a lot of sleepless nights until they are back at the market.

Summer management is very simple on permanent pastures. On legume pastures such as sweet clover, the seeding in grain fields is usually ready by the time the second-year clover has matured and dried up. Using grass-legume mixtures and clipping the weeds will provide a lot of fall forage. Unused pastures can be grazed in the winter during less severe weather. We are growing larger acreages of alfalfa for hay. We harvest two crops and pasture the third.

After pasture season, stalk fields are used to eliminate waste. Cows need little feed before Christmas, after which time oat straw and silage can be used until grass is again ready. Since the soil conservation program provides large quantities of cheap hay, more hay can be used than formerly. Cows must be carried through the winter economically. The practice of ensiling green legumes should work out well for maintaining beef herds.

We have our cows start dropping the calves in April. The calves remain with the cows until the following winter, are started on feed at that time, and marketed the next fall at about 16 months of age at 900 to 1000 pounds' weight. Following this plan we can utilize more pasture and sell a heavier calf at the time of year the market normally is highest.

We are being asked constantly if a cow herd is a profitable investment. In 1932 the Farm Management Department did some cost work on cow herds in Henry, Knox, Peoria and Stark counties. Figuring feed, depreciation, and interest, fence upkeep, and every conceivable item contributing to expense, we produced beef for $5.87 per hundredweight which sold at above $8.00 per hundredweight. The average for all herds studied was slightly over $6.00 per hundredweight. The cost to carry our cow herd through 1939 was approximately $1100, which included some young heifers from which we will receive our first calf this spring. For these $1100 we have 36 fine calves which will bring top price any day we take them into market next fall.

Besides giving us 36 fine calves, the breeding cows have solved the problem of what to do with pastures in face of present feeder prices. They have also taken care of unsalable roughage such as stalk fields and straw, and helped us out with the extra hay and pasture we have since the soil conservation program was put into practice on our farm.

Utilizing Pasture

In the Fattening of Cattle for the Market

By John A. Andrews
Rutland, Illinois

I am a tenant on a 280 acre farm in the southern part of LaSalle County, operating on a 50-50 live stock lease.

Our cattle feeding program, stated briefly, is to utilize our pastures and all rough feed. I will tell you briefly the procedure we used in 1939 in feeding our cattle on pasture (with emphasis on alfalfa pasture.)

Being in the AAA program, we had 89 acres out of the 271 crop acres that were non depleting—many called these idle acres or government ground. They were far from being idle on our farm, because we had feeding cattle to make good use of them.

On May 7th of last year we had 85 steers to turn out first on ten acres of blue grass and then onto fifty-four acres of mixed alfalfa and clover pastures. These cattle were bought in September of the previous fall, pastured on an old alfalfa pasture and turned into the corn field after the picker had gone through. They were placed in the feed lot the latter part of November and fed corn on the cob and meal, whole oats, and alfalfa hay over the winter. We fed limited amounts of the corn and oats. A week before putting them on pasture we decreased their feed nearly one-half. After they got used to going on pasture we increased to a full feed of corn-and-cob meal and supplement, and cut down on the oats and hay.

On August 1st we took these cattle off the pasture to feed them in the dry lot for from four to six weeks. On August 29th we shipped twenty-five head and on September 20th the rest were sent in. All in all these cattle spent about 150 days on the mixed pasture, and as the winter of 1938-39 was mild, they spent most of the time cleaning up the cornstalks.

In previous years we bought our feeders in September or October but in 1939 it looked as if there would be an abundance of pasture in the oats fields; so we bought forty-nine head of steers from Texas in July. This gave us at least two months more time to pasture. We realized that they would cost us a little more and that the selection would be a little harder to get, but the advantage of utilizing more pasture, and getting the cattle acclimated a little earlier, more than made up the difference.

Early in August we put the forty-nine head in a seventy acre oats stubble field that had a seeding of alfalfa, red clover, alsike clover, and timothy. The water was piped 1,100 feet to the pasture so that the cattle had to stay out there and eat on the pasture, instead of coming up to the cattle barn to fight flies. They were left on the pasture until December 5th when we brought them into the dry lot where they were started on whole oats and shelled corn. As the corn fields were near the pasture, they had a chance to clean up the corn after the picker had finished.

The gain that these cattle made on the pasture was remarkable. Figuring from the range weights on July 21st to December 5th when they were put into the dry lot, the gain was 1.7 pounds a day per head. There was practically no grain fed these cattle except what they picked up in the corn field. You might be interested in the kind of pasture and the rate of seeding we use. We feel that alfalfa should dominate the other seeding in the pasture mixture. The amounts of seed sown per acre were as follows:

Alfalfa	5 pounds
Red clover	2 pounds
Alsike clover	½ pound
Timothy	4 pounds

You will notice we have left out sweet clover. We like sweet clover, but not in a pasture mixture. The reason for this is that we intend to get hay off this pasture the next year after it is seeded and then the sweet clover gets so rank it smothers out the rest of the mixture, and the stock will not eat it.

I might diverge a (Please turn to page 35

portant

est, fence up-
tem contribut-
beef for $5.87
at above $8.00
erage for all
ver $6.00 per
carry our cow
imately $1100,
heifers from
irst calf this
have 36 fine
price any day
t fall.
e calves, the
he problem of
ace of present
taken care of
alk fields and
the extra hay
e soil conser-
practice on our

e Market

ce of pasture
ght forty-nine
n July. This
more time to
ey would cost
election would
he advantage
d getting the
er, more than

he forty-nine
stubble field
a, red clover,
he water was
e so that the
nd eat on the
to the cattle
re left on the
en we brought
ey were start-
corn. As the
ure, they had
fter the pick-

made on the
guring from
to December
the dry lot,
ay per head.
in fed these
ed up in the
rested in the
f seeding we
uld dominate
ure mixture.
acre were as

nds
nds
nd
nds
ft out sweet
but not in a
for this is
this pasture
and then the
smothers out
he stock will

n to page 35

Page H

Badgerlawn Herd

Headed by Brookside Elvan 8th 516949 and Blackbirder 501550, contains eighty strictly high class females of leading tribes.

EARL GELBACH, LANCASTER, WISCONSIN

Burgess Bernie 562107

Our new herd bull comes from the celebrated Imp. Miss Burgess 3d of Nisbethill tribe and is sired by Julian Joana an intensely Earl Marshall topped Juana grandson of Imp. Julia Erica of Kinermoney. To be mated with daughters of Revolution 3d of Strathmore.

Jas. C. Perrin & Sons, Bloomington, Wisconsin

OUR NEW HERD BULL

Picture taken at two months of age. Sire AMES PLANTATION DIXIE'S BEAU 522678, by Ames Plantation Black Marvel; dam BLACKCAP 46th of MUSKOGEE 541393, by Proud Marshall G. 473616; he is line bred Earl Marshall. A great prospect. Dam was senior champion Mississippi state fair and grand champion at recent Northwest Mississippi fair.

Visitors welcome.

Wilmot Plantation, Merigold, Miss.

Announcing the purchase of

Jahn Eric 503458

A Richly Bred Juana Erica Bull

- Elba's Marshall 464923
  - Elba's Marshall 443066
    - Earl Marshall 27th 426851
      - Earl Marshall 183780
      - Elba of Edenwold 309224
    - Elba Earlwood 354045
      - Earlwood 214696
      - Elba of Edenwold 309224
  - Elga Elba 402879
    - Elberon 2d 340178
      - Edinburg 169441
      - Ellnora 104696
    - Elvira Elba 387630
      - Elvan 320742
      - Elba of Glyn Mawr 7th 310987

Calved May 6, 1935.

- Juanerra Erica 19th 478988
  - Revolution 105th 440064
    - Blackcap Revolution 287269
      - Earl Marshall 183780
      - Blackcap McHenry 104th
    - Ebline 2d 180068
      - Earl Eric of Ballindalloch
      - Ebline 101153
  - Juanerra Erica 16th 427194
    - Elorto 373229
      - Eorto 303160
      - Elota 348322
    - Juanerra Erica 340306
      - Edgar of Dalmeny 269216
      - Juana of Kinermony 340291

Chief Herd Sire in J. V. Arney's choicely bred Juana and Miss Burgess Herd at Leon, Iowa. We think we will get some real calves from Jahn mated with our carefully selected Erica females.

And the purchase of

Miss Burgess Strathmore 467221

Top selling female in the Northeast Missouri Aberdeen-Angus Breeders Association sale, May 17, 1940. She is a wonderfully deep, smooth, compact daughter of the many times champion Revolution 50th, who was a son of the International grand champion Blackcap Revolution, and he was sired by old Earl Marshall.

BOB SCHNIDER, Herdsman

Victory Valley Farms, Memphis, Mo.

H. W. BENSON, Owner, 1044 Polk Blvd. DES MOINES, IOWA

I wish to take this Opportunity . . .

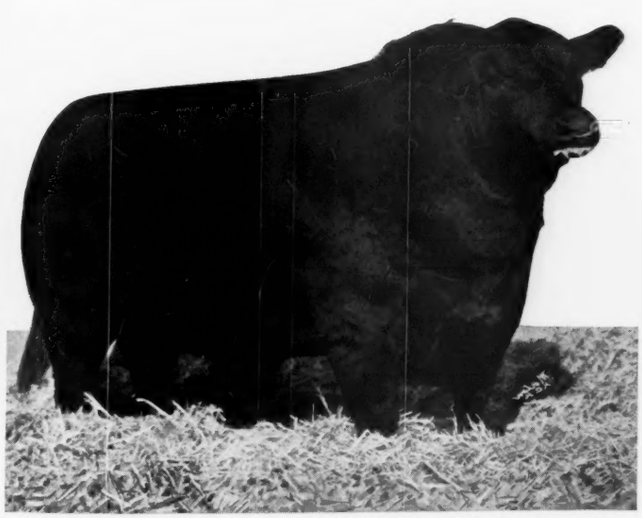

ENVIOUS BLACKCAP B. 6th 504417—1939 International Grand Champion bull, now at the head of my most select breeding herd. You are invited to come see him.

To announce the purchase

Of SEVEN head of females from the DONOHOE herd at Holbrook, Iowa, to go into my breeding herd at Ada, Oklahoma. To my way of thinking any good herd of Aberdeen-Angus cattle would not be complete without representatives of the famous herd that made Aberdeen-Angus history under the guidance of the late "Pat" Donohoe. You are invited to look them over at any time. The cattle speak for themselves. ● ● ● It is my earnest desire to assemble and produce some outstanding Aberdeen-Angus cattle on my farm. ● ● ● I want to publicly thank the Oklahoma Aberdeen-Angus Breeders Association for its help and interest in my endeavor as evidenced through the work done by the President of the Association, Mr. Carlton W. Corbin, of Ada, in assembling a large part of my present herd.

Charles T. Bates, owner **Ada, Oklahoma**

Mercer County—"*The Aberdeenshire of America*"

By Hugh McWhorter.

Where herds are Expanding to Meet Increasing Demand

Mercer County sales since last reporting have been numerous, with values as nearly as those prevailing in the public auctions as possible. They include many choice animals with a goodly portion of the commercial grade. They include:

From the Paul J. Graham herd, two Glencarnock Elba bulls, one a son of Juanerra Eric 4th, the herd sire purchased in our March, 1938 sale by H. S. Millard Farms, Annville, Pennsylvania. This good calf went to the new herd of Dr. Chas. Lauder, Monmouth, Illinois, for service on the Canadian bred heifers he purchased from the Wayland Hopley herd at Atlantic, Iowa. The other, a son of the old Graham herd sire, Baringo of Woodcote, and from old Elbadell, went to the Lee Thompson herd, also at Monmouth, Illinois. Mr. Thompson is breeding one hundred cows this year, and intends working into an all pure bred herd.

——Mercer Co.——

Farr Carroll sold thirteen young 1939 heifers, nine to John Riemer, Washington, Illinois, who also selected two from Greenview, one a choice McHenry Barbara that he said he wanted as a mark to pattern after. The other four Carroll heifers were sold to Coder Hamilton, Good Hope, Illinois. These were strictly choice, a Glencarnock Elba, two Evergreens and a McHenry Blackcap.

——Mercer Co.——

Glenn Schrock, Washington, Illinois, who accompanied Mr. Riemer here, purchased for his own choice herd a son and two McHenry Blackcap daughters of Model of St. Albans, from the Chas. Yerkey herd at Aledo, now head herd sire in the Dr. W. L. Bowen herd at Peoria, Illinois, rates high in the regard of Mr. Schrock as a sire. He also purchased a Queen Mother May yearling granddaughter of Bummer R. from the Felix A. Brown & Sons herd. For his neighbor, Harvey Sears, he purchased ten yearling heifers from the Robert Fuller herd at Aledo. This is Mr. Sears initial purchase of Aberdeen-Angus. ——Mercer Co.——

Mr. Theodore J. Bonderer, Monmouth, Illinois, selected a good McHenry Blackcap son of Sir Burgess M. from the H. S. Bridgford herd. He was regarded as one of the county's better young bulls.

——Mercer Co.——

Mr. C. O. Postin, Cambridge, Illinois, who uses Mercer County sires to produce his market topping steers returned and replaced his previous sire with a Pride of Aberdeen yearling from the L. Rex Hyett herd.

——Mercer Co.——

Mr. R. J. Ricketts, Illinois City, Illinois, one of Rock Island County's good farmers, purchased a yearling bull from the Macy & Stallings herd at Aledo for service in his commercial herd of thirty cows.

——Mercer Co.——

Mr. B. N. Stevens, Tiskilwa, Illinois, who owns and supervises some real beef making farms in Bureau County, was another whose visits are always appreciated. No buyer is more exacting and when his cattle are on the market they are always near the top. His purchases in recent years number numerous truck loads. His selections this time were an Erica yearling bull, a grandson of Eileenmere 85th from the Shoemaker Bros., herd at Aledo and a double bred McHenry Blackcap two-year-old from Emanuel Johnson, Aledo. In both cases it was drive until we found one that suited. One of these is for service on one of his own farms, the other on one of the Major Tollman Farms whose operation he supervises. His son-in-law, Watson Lawton, Princeton, Illinois, accompanied him and purchased four good yearling heifers from the C. J. Armstrong herd, Alexis, Illinois. Two were daughters of the $1500 bull sold in our March sale, one a daughter of Bar Marshall 2d of Strathmore, a good son of Revolution 100th, the other was by Eileenmere 183d, a son of Eileenmere 85th. From the Armstrong herd he also took a good five-year-old Erica cow and from Greenview a daughter of Sir Burgess M. ——Mercer Co.——

This makes a total of one-hundred and three head sold through the Association at private sale since January 1st, or a total of one hundred ninety-nine head up till today, June 1st, including those sold in our March sale. ——Mercer Co.——

University Buys New Herd Bull.

The University of Illinois recently selected **from the Tolan Farms the junior yearling bull Eileenmere Elect for use in the University herd.** This bull sired by Eileenmere 85th and out of a dam by Eileenmere 63d is of the famous Elba Erica family and is praised by breeders who have seen him as being one of the most promising calves of recent years. Mated with cows mostly by Eileenmere and Revemere of Wheatland 2d breeding this bull should sire some steers that will no doubt be heard from in the show yard. The University reports the sale of the bull Burgeleenmere to the H. I. Green Farms, Fisher, Illinois.

Mercer County

THE ABERDEENSHIRE OF AMERICA

Offering at Private Treaty

45 Bulls . . .

One three-year-old choice Maid of Bummer Miss Burgess.

One two-year-old Glencarnock Elba, a real herd sire prospect.

One two-year-old Miss Burgess son of Revelation 11th.

One yearling McHenry Blackcap grandson of Eileenmere 85th.

One yearling Glencarnock Elba, a grandson of Bummer R.

One yearling Maid of Bummer grandson of Eileenmere 32d.

One yearling Ballindalloch Georgina, a grandson of Georgina of Glencarnock.

These are Top Herd Bull Prospects

Eight tried sires suited for heavy service in commercial herds.

Ten strong age yearlings for farm service.

The balance younger bulls good enough for strictly choice herd sires, commercial herds, or anywhere a good bull is needed.

Females . . .

A few of desirable ages and quality, including a real opportunity for someone wanting some strictly choice Glencarnock Elbas or Cridlan Evergreens.

For Details, address

HUGH McWHORTER, Secretary

Mercer County Aberdeen-Angus Association

ALEDO, ILLINOIS

Kentucky—

Forty-Eight Lots Sell in Garrard County Sale at $161.87

By Gay Quammen

Though the rains were most welcome in Kentucky the day of the Garrard County Sale, it is our opinion that many might have attended had the weather been more to their liking. Yet, the cattle were offered and sold to good advantage, especially to the buyer's advantage.

Females were first offered and as is always the case, the top kind found the ready market, with a few bringing more than three hundred and most selling under the two hundred dollar mark.

The consignment of S. A. Hill, Harrodsburg provided the top female, which was also the top of the sale. This was Blackcap Empress H. 12th 584194 a daughter of Prizemere of Lavillon 485865, and in our mind she was easily the top in the sale for type and quality as well as being the high selling animal. After bids came from many, Harold Dunn of Bryantsville, Kentucky, decided that she was still a bargain and placed the $400.00 bid that bought her.

Erica Harrison 138th 1936 513585, a May 1936 daughter of Blackcap Sublette consigned by A. T. and J. I. Sanders' Dixie Stock Farm was second top animal, and went to Mr. J. C. Lewis' Lakeview Farm at Danville at an even $350.00. She too was a grand little heifer and in some sales would have brought considerably more money.

Bulls, for some reason or another, or possibly many reasons, had few supporters. We may be wrong, but the latter part of May may not be the best time to sell bulls in Kentucky. Then, too, the bulls offered could have been better, both as to type and as to condition, for some were in the age that always shows them at their worst.

All in all, Garrard County breeders are on the way, and as each sale is held will tend to offer more and more cattle, and we think each consignment will be improved.

SUMMARY:

48 Lots	$7770.00, average	$161.87
11 Bulls	1525.00, average	138.63
37 Females	6245.00, average	168.78
Top Bull: Blackcap Morris 2d 542957, consigned by Allen Morris & Sons, and sold to W. R. Ray & Son, Lancaster, Kentucky		$200.00
Top Cow: Blackcap Empress H. 12th 584-194, consigned by S. A. Hill, Harrodsburg, sold to Harold Dunn, Bryantsville, Ky.		400.00

BULLS:

Blackcap Burgess S. 577556, calved March 17, 1939. Sire, Burgess of B. M. 505292. Robert T. Harmon, Lebanon, Kentucky	$120.00
Blackcap Sanders 15th 572601, calved June 25, 1939. Sire, Blackcap Sanders 83d 527-506. Hammond & Marx, Louisville, Ky.	160.00
Blackcap Morris 2d 1938 542957, calved	

(Continued on page 31)

Hills Aberdeen-Angus

Young stock from carefully selected cows are now on offer.

S. A. HILL, HARRODSBURG, KENTUCKY

Maryanna Farms— Established 1933

Offering a 3 year old bull, bull calves, cows any age. Open and bred heifers and heifer calves. Herd sires: Eveline's Black Lad 539670 and Eric Sanders 3d 528609.

Father Knue, 4007 Frankfort Ave., Matthews, Ky.

Land O'Goshen

We are offering at Private Treaty, at prices that you can afford to pay, a few top bred young bulls and heifers that will bear close inspection. Visitors always welcome.

W. B. BELKNAP, Prop., Goshen, Ky.
15 miles east of Louisville on Route U. S. 42

9 Bulls, 8 Females

Yearling bulls by a granson of Blackcap Revolution. Cows and heifers by a grandson of Black Peer.

TOM COCHRANE
Shepherdsville, Kentucky

Woodsacres

The Herd Bulls
Eileenmere 301st 564872 and Dell's Revolution 485806

Head our herd of sixty Blackcap, Blackbird, Elba and Enchantress Trojan Erica cows and heifers. "Inquiries welcomed."

E. D. AXTON, Louisville, Ky.
1930 Maple Street

Allenhurst

Calves and Yearlings

We have on hand for sale a group of calves and yearlings that you will like. Included is one real herd sire prospect sired by Eileenmere 179th by Eileenmere 85th, the 1935 International Grand Champion.

●

J. HARVEY ALLEN
R. F. D. No. 2
LEXINGTON, KENTUCKY

Dixie Stock Farm

We . . . .

Want to thank the many buyers at our Kentucky sale and we know they will be well pleased with the bargains of that day. We would be glad to show you our entire herd any day. Visitors more than welcome at Dixie Stock Farm.

★

A. T. & J. I. Sanders
LANCASTER, KENTUCKY

Lynnwood

We have a
Grand Lot of
Young Heifers

If interested in getting a top foundation or making a good addition, see these young open heifers. They will meet the approval of critical buyers.

● ● ●

M. T. MINOR
DANVILLE, KENTUCKY

Clarkland Farms

All our bred heifers are sold. We have about a dozen yearling heifers for sale at a reasonable price.

R. M. Clark, R. F. D. No. 4 —Lexington, Kentucky— John Beaton, Herdsman Julius G. Clark, R. F. D. No. 7

Hill Crest

Offers

Young Stock of Top Quality . . .

Bulls and heifers both bred and open. Visit us at the farm or write for information.

★ ★ ★

J. H. QUISENBERRY
R. F. D. No. 2
WINCHESTER KENTUCKY

Hoelscher Brothers Sale

By Dick Hahne

Queen Marie 2d of Strathmore to Grady Hand, Waldron, Ark.

The prospects were not too bright the morning of May 30th on our arrival at the Farmers Sale Barn, Carroll, Iowa, where the Hoelscher Brothers and Earl Irwin were selling fifty head of very nice individuals.

When this date was first set no one thought that it would fall on a Holiday, especially on Memorial Day, when so many of us plan family gatherings and spend the day with our own people. However an hour before the sale the barn commenced to fill up, until by one o'clock a very good crowd was on the seats.

The cattle, for the most part, stayed close to home, and well they might for these cattle were the kind that should not leave the locality. A telegram that arrived just a few short minutes before the sale started and a quick consultation with Bill Barton resulted in the top female making a trip to Arkansas.

Mr. Grady Hand, of Waldron, Arkansas, has long been trying to pick up a few Revolution 100th bred females and this day we sent him Queen Marie 2d of Strathmore, a McHenry Queen Mother cow sired by Revolution 100th and out of an Eileenmere 15th bred dam. She could not have had a better pedigree, and so thought Fred Dreher, of Gray, Iowa, who forced us to give $325 for this grand female.

The top selling bull was El Dara's Quality 572400, also consigned by Earl Irwin, who had both the tops of the sale. This good sire sold to Leo F. Fiedler, Scranton, Iowa just short of the two hundred dollar mark, bringing $197.50. He was sired by Barmar Quality 2d a double grandson of Earl Marshall and out of a granddaughter of Revolution 7th, also a double bred Marshall cow.

As with the other late spring auctions the bulls did not sell too high, perhaps many of these were a trifle too young to satisfy the buyers, but at any rate the thirteen bulls sold for an average of $133.27 and the thirty-six females were readily disposed of bringing a total of $4,722.50 to average over one hundred and thirty dollars.

Col. Art Thompson cried a good sale, getting the animals all through the ring by three-thirty and still taking time to let the buyers have a few extra minutes to ponder over a last bid.

As with last year's auction at Carroll we had N. G. Kraschel with us. Nels kept pretty quiet until the last of the good young heifers started into the ring and then proceeded to add seven females to his herd. Remember that Nels purchased the top bull of this auction last year, at which time he also purchased several of the young females to go to Harlan.

It was noticeable at this sale that the crowd was quieter than usual, and only once, when the top cow sold did the crowd seem to make any effort to talk among themselves. This should be traced to the fact that all present were interested, while the usual crowd of seat fillers must have been occupied elsewhere on this Holiday.

Talked with both Hoelschers and Irwin after the sale and they were very much pleased. The cattle were younger than those sold last year and at the same time this good group of cattle had sold for a few dollars more per head than the last year prices.

Following is report of sale. All over $100 listed.

SUMMARY:

13 Bulls	$1,732.50,	average	$133.27
36 Cows	4,722.50,	average	131.18
49 Head	6,455.00,	average	131.73
Top 5 Head	1,077.50,	average	215.50
Top 10 Head	1,895.00,	average	189.50
Top 15 Head	2,657.50,	average	177.16
Top 20 Head	3,387.50,	average	169.37

Top Bull—El Dara's Quality 572400, calved February 13, 1939. Sire, Barmar Quality 2d 470450. Leo. F. Fiedler, Scranton, Ia...$197.50

Top Cow—Queen Marie 2d of Stratmore 479-590, calved July 1, 1934. Sire, Revolution 100th 429423. Grady Hand, Waldron, Arkansas 325.00

BULLS:

Elsor H. 9th 569035, calved March 7, 1939. Sire, Elsor H. 5th 507135. Milford Miller, Arcadia, Iowa 100.00

Eileenmere H. 30th 569039, calved March 31, 1939. Sire, Eileenmere 33d 429149. C. A. Caldwell, Audubon, Iowa 125.00

Eileenmere H. 31st 584610, calved May 31, 1939. Sire, Eileenmere 33d 429149. Oliver Lehman, Humboldt, Iowa 120.00

Eric H. 10th 584615, calved June 27, 1939. Sire, Eric Bandolier 3d 543498. L. J. Epling & Son, Moville, Iowa 167.50

Eric H. 11th 584616, calved July 1, 1939. Sire, Eric Bandolier 3d 543498. T. J. Pothoff, Carroll, Iowa 152.50

Ejector H. 3d 544834, calved July 17, 1938. Sire, Eileenmere 33d 429149. Mrs. E. W. Huston, Dunlap, Iowa 177.50

Black Bob H. 18th 544839, calved August 31, 1938. Sire, Eileenmere 33d 429149. Henry Endrulct, Holstein, Iowa 135.00

El Dara's Quality 572400, calved February 13, 1939. Sire, Barmar Quality 2d 470450. Leo. F. Fiedler, Scranton, Iowa 197.50

Blackbird's Barmar 575492, calved February 22, 1939. Sire, Barmar Quality 2d 470-450. O. Jensen, Lake View, Iowa 152.50

Irwin's Black Bandolier 579541, calved May 22, 1939. Sire, Black Quality Imp. X. X. A. 533604. Herd Weitzel, Sac City, Iowa 160.00

COWS:

Blackbird Progress H. 9th 526007, calved June 29, 1937. Sire, Eileenmere 33d 429-149. Harold E. McCulloch, Newburg, Iowa.. 122.50

Blackbird Progress H. 10th 526012, calved September 10, 1937. Sire, Black Mahaska H. 495683, Marvin Barratt, Irwin, Iowa.. 125.00

Queen Consort H. 4th 544830, calved June 12, 1938. Sire, Eileenmere 33d 429149. Fred Ruhs, Irwin, Iowa 127.50

Blackbird Bertha H. 9th 544832, calved June 29, 1938. Sire, Eileenmere 33d 429149. G. B. Lundt, Linn Grove, Iowa 150.00

Blackcap Bonnie H. 544836, calved August 5, 1938. Sire, Eileenmere 33d 429149. Clarence Lundt, Linn Grove, Iowa 162.50

Elana H. 4th 544837, calved August 5, 1938. Sire, Eileenmere 33d 429149. Ed. Jensen, Irwin, Iowa 172.50

Evette H. 544838, calved August 28, 1938. Sire, Eileenmere 33d 429149. A. A. Harnack, Remsen, Iowa 160.00

Erica Eileen H. 10th 557259, calved December 19, 1938. Sire, Eileenmere 33d 429-149. Ed. Jensen, Irwin, Iowa 147.50

Erica Eileen H. 12th 569033, calved January 27, 1939. Sire, Eileenmere 33d 429149. Kenneth Hutchinson, Denison, Iowa 110.00

Esterella H. 3d 569034, calved February 8, 1939. Sire, Blackcapmere H. 513553. P. O. Van Meter, Queen City, Missouri 100.00

Black Queen H. 23d 569036, calved March 11, 1939. Sire, Blackcapmere H. 513553. Clarence Lundt, Linn Grove, Iowa 157.50

Elba Ebinasta H. 6th 569037, calved March 21, 1939. Sire, Enchantmere H. 4th 513-539. C. M. Pearson, Radcliffe, Iowa 120.00

Black Empress H. 13th 569038, calved March 30, 1939. Sire, Enchantmere H. 4th 513-539. G. B. Lundt, Linn Grove, Iowa 100.00

Elba H. 17th 569040, calved April 5, 1939. Sire, Eileenmere 33d 429149. N. G. Kraschel, Harlan, Iowa 100.00

Erona H. 569041, calved April 9, 1939. Sire, Eileenmere 33d 429149. N. G. Kraschel, Harlan, Iowa 100.00

Queen Consort H. 5th 569042, calved April 30, 1939. Sire, Eileenmere 33d 429149. Francis Grant, Adair, Iowa 105.00

Erica Eileen 38th 584612, calved June 5, 1939. Sire, Eric Bandolier 3d 543498. N. G. Kraschel, Harlan, Iowa 110.00

Bertram's Black Margaret 2d 470427, calved November 29, 1932. Sire, Bertram's Blackcap Star 459385. Fred Ruhr, Irwin, Iowa.. 140.00

Protest 2d of Strathmore 476904, calved May 2, 1933. Sire, Revolution 100th 429423. Elmer J. Johnson, Kiron, Iowa 205.00

Queen Marie 2d of Strathmore 479590, calved July 1, 1934. Sire, Revolution 100th 429-423. Grady Hand, Waldron, Arkansas 325.00

Franka's Dollie Bandolier 534617, calved April 25, 1937. Sire, Buena's Bandolier 500444. Tony Barratt, Irwin, Iowa 147.50

Bertram's Black Margaret 4th 572386, calved March 23, 1938. Sire, Barmar Quality 2d 470450. Bart Hickey, Templeton, Iowa 140.00

Mulben Jane 4th 572394, calved January 16, 1939. Sire, Barmar Quality 2d 470450. P. O. Van Meter, Queen City, Missouri 150.00

Blackbird Pearl 10th 572395, calved Jan-

Homeland 1916

Thanks gentlemen

For the fine reception given our entries in the Iowa State Sale. We now invite you to come to our farms to see the young things that we have on offer. None better bred. Leading families and all by great sires. Visitors are always welcome at Homeland.

MEIER BROS., Melbourne, Iowa

Herd Sires:

Bell Boy A. 504404 and...

Revolution's Supreme 560783

We have some of the best prospects coming on, sired by BELL BOY A. that we have ever had on the farm. They are the low down, thick kind—real herd bull prospects. Better see these calves and make your selections early as they are the kind that don't stay around long. Our Motto: "THE BEST IS NONE TOO GOOD".

I. E. KEMP, MARION, IOWA

Eisa's Escort 516631

Here is a very good tried sire that is being offered at private treaty. Has several calves sired by him and knows he will produce the right quality. Was shown at the county fairs last fall and never defeated.

ELMHURST STOCK FARM

H. R. McBRIDE, ZEARING, IOWA

Now Offering . . .

A NICE STRING OF YOUNG BULLS

Sired by

Bell Boy M. K.; Queenmere 260th; and Elbanor 5th of Page

Also a few very nice young heifers by these three bulls. I will be pleased to show these youngsters to anyone wanting something good enough to go into good herds. Not surpassed in breeding by any herd in America. Write, or better still, come see them.

H. D. Miller, Morley, Iowa

Bandolier of Anoka 5th 481194

Heads my herd of 50 select females of McHenry Blackcaps, Barbaras, Ericas, Blackbirds, Mulben Prides and K. Prides. Junior herd sire Elite's Revolution 568443. Visitors welcome.

ELMER J. JOHNSON KIRON, IOWA

uary 19, 1939. Sire, Barmar Quality 2d 470450. A. A. Harnack, Remsen, Iowa.... 100.00

Erica Marie of Early 572396, calved January 19, 1939. Sire, Barmar Quality 2d 470450. L. W. Larsen, Greenville, Iowa..... 150.00

Barmar's Delia I. 572398, calved February 3, 1939. Sire, Barmar Quality 2d 470450. C. Steuk, Primghar, Iowa..... 132.50

Kidlet of Early 572399, calved February 10, 1939. Sire, Barmar Quality 2d 470450. Wayland Hopley, Atlantic, Iowa..... 145.00

Irwin's Lassie 3d 579539, calved May 1, 1939. Sire, Black Quality Imp. X. X. A. 533604. N. G. Kraschel, Harlan, Iowa..... 110.00

Entry. Sire, Enchantmere H. 4th 513539. Dam, Black Empress H. 4th 507137. Tony Barratt, Irwin, Iowa..... 167.50

—o—

Breeders' Sale

Monday, May 20, 1940, the breeders of beef cattle in the Sioux City area brought their surplus cattle together for their first combination sale.

The cattle listed included twenty-nine Aberdeen-Angus, seventeen Shorthorns and six Herefords, with several pens of feeder calves offered, and most of the feeder cattle offered were Aberdeen-Angus calves.

The top animal of the sale was an Aberdeen-Angus bull, Marshall E. 3d 529860, an April, 1937, calf consigned by Fred Dreher & Company, Gray, Iowa, selling to W. E. Gaffney, Atkinson, Nebraska, for $200.00. Another of the top selling bulls was Bandolier Excel 567003 consigned by George E. Vanderkolk, Bellwood, Nebraska. This was a grandson of Bandolier of Anoka 3d and sold to Ray Kudlacek, David City, Nebraska for $175.00.

These prices were low in comparison to the other spring sales, but remember that the farmer trade was nearly all absent from this sale. The weather had been very bad the weekend previous with the Tarkio sale postponed because of the heavy rain all day Saturday. Sunday found many farmers in the fields planting corn and Monday was no exception. The crowd present was fairly well divided between the three breeds and the Aberdeen-Angus outsold all the other breeds by a wide margin. Very little demand for any of the other breeds at this auction.

Following is a report of the Aberdeen-Angus. All over $100.00 listed.

BULLS:

Marshall E. 3d 529860, calved April 11, 1937. Sire, Marshall Elba 4th 497736. W. E. Gaffney, Atkinson, Nebraska.....$200.00

Blackbird Lad 28th 575711, calved March 8, 1939. Sire, Black Emperor 505641. Hjalmar Johnson, Paullina, Iowa.....150.00

Black Emperor 25th 575392, calved June 15, 1939. Sire, Black Emperor 12th 505641. Reuben Johnson, Holstein, Iowa..... 105.00

Black Emperor of Gray 575721, calved April 2, 1939. Sire, Black Emperor 12th 505-641. J. T. Edson, Storm Lake, Iowa..... 127.50

Bandolier Excel 567003, calved March 28, 1939. Sire, Applewood Bandolier 33d 526349. Ray Kudlacek, David City, Nebraska 175.00

Bugler Excel 579653, calved April 29, 1939. Sire, Applewood Bandolier 33d 526349. Sterler Brothers, Ashton, Iowa..... 120.00

(Please turn to page 34)

Want Jobs

On Pure Bred Aberdeen-Angus Farms for Herdsman students. Recommendations furnished. Address, Animal Husbandry Department, Iowa State College, Ames, Iowa.

Brookdale Farm

Bandolier's Blackcap Erwin 521612 and Eric Bandolier of Brookdale 500719 head herd of Blackcap, Erica, Blackbird, Pride, Queen Mother and Juana Erica cows of good type. Sired by Black Belmore, Blackcap Bandolier 2d, Black Art S., Belmar Bandolier and other good bulls. Herd sire prospects coming along.

JOHN W. AUMAN & SON, MARION, IOWA

Epic Baron 470449

His dam a double granddaughter of old Earl Marshall. His sire, Bar Quality by Quality Marshall 3d by Earl Marshall and out of Barbara Harrison 12th by Revolution 7th by Blackcap Revolution by Earl Marshall. Breeding herd is Earl Marshall bred too. Offering young stock.

ROBERT M. BROWN, KIRKMAN, IOWA

BUENA FARMS

Miss Burgess of Buena 561721 topped the Marion County Sale, was purchased by Dr. Ralph Wadley, Roana Farms, Lansing, Michigan, at $525.00. Our six females averaged $265.00. Visit our herd.

Ray & Herbert Cline, Knoxville, Iowa

Southwest Iowa

Aberdeen-Angus Breeders Association

A Ten County Organization

Sponsored by the breeders of the famous old Nishna Botna Valley, Iowa's homeland for high class Aberdeen-Angus. We shall be delighted to communicate with persons interested in seeing some of the greatest cattle in Iowa. Bulls and Females for sale at all times. Address

Robert M. Brown, Secy, Kirkman, Iowa

Topped the Sale

Marshall E. 3d 529860

This good April 11, 1937 bull that we consigned to the Sioux City Breeders Sale was top animal of the Aberdeen-Angus division. Sold to W. E. Gaffney, Atkinson, Nebraska.

★

Fred Dreher & Co., Gray, Iowa

Herd Bull for Sale!

Blackcap Marshall 36th

508137

Calved July 11, 1936.

Sire:

Marshall Coleman 3d 447069

Dam:

Blackcap Buta 31st 456832

★ ★ ★

A great breeding bull—thick and low down—straight top and a beautiful head. Style and quality to spare. Are retaining all his heifers in our herd. Have recently purchased Elden Boy 2d by Bell Boy M. K. from Addis Greiman.

★ ★ ★

Mallory & Mallory

HAMPTON, IOWA

All Black Erwin 491729

Heads this herd of the most popular families at

MARION ANGUS HERD

F. T. PLUMMER, MARION, IOWA

Glenside Stock Farms

Choice bull calves sired by our great breeding bull PROUD REVOLUTION 6th by Glencarnock Revolution 6th. Let us show them to you.

ROBINSON BROS., MASONVILLE, IOWA

Studer Stock Farms

Choice bulls and heifers by Joel Joana. Also a few heifers with calves at foot. A small but select herd.

BEN STUDER, WESLEY, IOWA

Home of the BANDOLIERS

A number of thick, smooth bulls with plenty of quality and style. A full brother to the bull that topped the Iowa State Sale. Farm two miles north of Amana on 149.

Henry Schmuecker & Sons, Amana, Ia.

HEIFERS—Open and Bred

also a number of Good Young Bulls . . .

Also a

CAR LOT COMMERCIAL HEIFERS

It matters not whether you are interested in establishing a pure bred herd or a commercial herd, or whether you need bulls—I have them. Single lots or car lots to please. We specialize in quality cattle. Sold 77 head during January. Pay us a visit.

Wayland Hopley Farms, Inc.

Wayland Hopley, Atlantic, Iowa

We thank you

OUR first Auction Sale is considered a great success, and we appreciate the cordial reception given this, our first endeavor at supplying the trade in a public way. Now that you have been to our farm and inspected our breeding plant and our herd bulls we feel that you will return often. It will be our endeavor to bring before the public on the occasion of our next sale a still better and more attractive selection of breeding stock, worthy of attracting breeders in still greater numbers and from a still broader area. It is a pleasure to be associated with this fine Aberdeen-Angus breeding business. Our ambition is to grow the best and to supply that kind of cattle to the trade. Again we thank Journal readers for their attendance and participation in the division of the offering. Our best wishes go with each and every animal sold and will follow them throughout their lives of usefulness.

Bessie's Bandolier of Wilton
Calved April 6, 1940
Our Future Herd Sire

Wilton Farms, OTTO G. NOBIS Owner Wilton Junction, Iowa

N. E. Missouri Breeders Sale

By Dick Hahne

Top Cow to H. Ward Benson, Des Moines, Iowa, at $400

Friday morning May 17th found your mid-west representative attending the Northeast Missouri breeders sale at Memphis, Missouri.

One of those early morning starts around four-thirty gave time to stop and see a couple of breeders along the way, make plans to stop on the return trip and still arrive at the Memphis sale barn before ten o'clock that morning.

Not too many breeders were on hand and yet the hour before the sale was called the alleyways were thronged with interested spectators and when the auctioneer called the people to the seats the arena was all too small to care for the many persons present.

In less time than it takes to tell about it the catalogs were all passed out and Jack Halsey had to call upon the crowd to see if any present would give up their copy so that some of the late comers to the sale could have a copy of this catalog.

The sale, scheduled to start at twelve-thirty actually got under way on the one o'clock time and one of the late arrivals to the sale, Senator S. E. Lantz, Congerville, Illinois, President of the American Aberdeen-Angus Breeders Association and secretary of the Central Illinois Breeders' Association, who had just recently completed an extended trip through the east and into the southland was prevailed upon to make a short talk to the buyers present. Mr. Lantz was very well pleased with the way the buyers and breeders had been taking hold of the cattle in the East and South at the several sales he had the opportunity to attend and as he had not seen the cattle in this sale did not comment on them other than that the catalog showed a great lot of well bred individuals with really good pedigrees.

Bill Barton was also called on for a short talk and Bill gave the breed his customary best wishes and called attention to the great advancement our cattle have made in this past season. We have been fortunate in that the governmental agencies have, in checking up on the increase in the cattle industry, found that our breed has shown the most improvement of any breed of cattle in this country, bar none. That our breed organization is showing more activity at this time than any other beef breed in this country and I would not be far wrong if I should state that I think we are showing more improvement and activity than the other breeds put together.

Fifty-nine head were sold this day, ten bulls bringing an average price of one hundred and twenty-five dollars and forty-nine females bringing an average of one hundred and forty-five dollars or a total average on the fifty-nine of one hundred and forty-two dollars.

The top bull was not a high priced individual, being Greencrest Elbamere 568997, a R. L. Woolever entry. He was an Earl Marshall bred bull on the sire side and carried the Eileenmere 15th blood lines on the dam side. This good young bull sold to R. D. Briscoe, Williamstown, Missouri, for one hundred and eighty-five dollars.

The top female selling in this sale was a dandy daughter of Revolution 50th Miss Burgess Strathmore, one of the good females consigned by Wilbur Fowler & Son, Livonia, Missouri. This good 1933 Miss Burgess female sold with a popping good bull calf at side and was purchased by Ward Benson, Des Moines, Iowa, business man, whose herd is located just outside of Memphis, Missouri. She topped the sale prices by bringing four hundred dollars.

Two females sold for three-hundred each. These were both aged cows consigned by R. L. Woolever. One, Pride Helena 6th, a Pride of Aberdeen, carrying the blood of Earl Marshall above and Prizemere 9th on the dam side was sold to Hugh McWhorter, Aledo, Illinois. The other was a 1936 granddaughter of Revolution 50th, Mellina Gene, sired by Eric Revelation, the second highest selling bull in the Strathmore 1934 sale. This good female selling with a heifer calf at side went to Lewis Anderson, Chillicothe, Missouri.

Following is a report to the sale. Everything over $100.00 reported.

SUMMARY:

10 Bulls	$1,255.00, average	$125.50
49 Cows	7,112.50, average	145.00
59 Head	8,367.50, average	142.00
Top 5 Head	1,445.00, average	291.00
Top 10 Head	2,440.00, average	244.00
Top 15 Head	3,260.00, average	216.00
Top 20 Head	4,020.00, average	201.00

Top Bull—Greencrest Elbamere 568997, calved July 3, 1939. Sire, Eric Revelation 479595. (R. L. Woolever). R. D. Briscoe, Williamstown, Mo. 185.00

Top Cow—Miss Burgess Strathmore 467221, calved January 3, 1933. Sire, Revolution 50th 417487. (Wilbur Fowler) H. W. Benson, Des Moines, Iowa 400.00

BULLS:

Revolution 23d of Hickory Grove 585576, calved June 20, 1939. Sire, Revolution 10th of Hickory Grove 511565. Osa Heflin, Greenview, Missouri 125.00

Edwin Again 563029, calved May 24, 1939. Sire, Evergreen Marshall 12th 479862. M. O. Matsen, New London, Missouri 175.00

Frank Ennoble 587756, calved June 28, 1939. Sire, Ennoble 56th 535479. R. J. Batholomew, Lewistown, Missouri 125.00

Pride Bando 545509, calved June 7, 1938. Sire, Bando Burgess 499383. Robert Weaver, Memphis, Missouri 160.00

Eva's Elmour 545513, calved June 23, 1938. Sire, Ames Plantation Elmour's Earl 505-953. Robert A. Howard, Ellsbury, Missouri 150.00

Greencrest Elbamere 568997, calved July 3, 1939. Sire, Eric Revolution 479595. R. D. Briscoe, Williamstown, Missouri 185.00

COWS:

Pride 47th of Hickory Grove 578676, calved April 29, 1939. Sire, Revolution 10th of Hickory Grove 511565. F. L. Wiss, Canton, Missouri 140.00

Esterine D. 2d 568355, calved June 18, 1938. Sire, Scotty Moyness 440813. Edward L. Tietsort, Worthington, Missouri 135.00

Madam Queen G. 568357, calved July 3, 1938. Sire, Scotty Moyness 440813. E. M. Coltrain, Moravia, Iowa 100.00

Blackcap Loy 5th 534700, calved August 19, 1937. Sire, Queenmere 217th 477663. E. A. Koehler, Udell, Iowa 200.00

Esther Mae 6th B. 570986, calved February 16, 1939. Sire, Queenmere 217th 477663. H. W. Benson, Des Moines, Iowa 145.00

Blackbird Bloom B. 4th 570905, calved March 2, 1939. Sire, Queenmere 217th 477663. H. Ward Benson, Des Moines, Iowa 125.00

Rowena Queen F. 3d 570912, calved March 18, 1939. Sire, Blackmere 73d 414926. Meek Ranch, Milton, Iowa 155.00

Blackcap McHenry A. 465883, calved February 17, 1933. Sire, Black Allan L. 4th 431139. H. L. Fowler, Unionville, Missouri 155.00

Rosie Pride 578061, calved July 9, 1939. Sire, Blackcap Bomber 507272. R. D. Briscoe, Williamstown, Missouri 100.00

Blackcap Jan D. 5th 578062, calved August 20, 1939. Sire, Blackcap Bomber 507272. F. W. Cobb, Wilmethville, Missouri 100.00

Miss Burgess Strathmore 467221, calved January 3, 1933. Sire, Revolution 50th 417-487. H. W. Benson, Des Moines, Iowa 400.00

Lad's Carol 3d 568100, calved March 7, 1939. Sire, Blackcap Laddy 529788. E. M. Coltrain, Moravia, Iowa 100.00

Maud Beauty Coleen 2d 568104, calved April 1, 1939. Sire, Blackcap Laddy 529788. E. E. Wright, Jr., Queen City, Missouri 125.00

Evergreen 4th of Elmview 567715, calved December 23, 1938. Sire, Blackcap Revolution 20th 466087. A. F. Neil, Fulton, Mo. 155.00

Tobin's Blackbird 3d 582473, calved December 12, 1938. Sire, Bruno of St. Albans 480233. John Sanders, Memphis, Missouri 145.00

Blackcap Mabel 3d 582474, calved December 18, 1938. Sire, Bruno of St. Albans 480-233. John Sanders, Memphis, Missouri 145.00

Ina E. 2d of Tobin 582475, calved December 21, 1938. Sire, Bruno of St. Albans 480-233. R. D. Briscoe, Williamstown, Missouri 125.00

Enid Elba 39th of Green Pasture 581684, calved January 30, 1939. Sire, Blackbird Revolution 2d 492841. W. F. Cobb, Wilmethville, Missouri 145.00

Blackcap McHenry 283d 570638, calved November 20, 1938. Sire, Blackcap Revolution 3d 492973. John Sanders, Memphis, Mo. 150.00

Myers' De Rosalind 583467, calved April 25, 1939. Sire, De Bassanio 494490. R. D. Briscoe, Williamstown, Missouri 125.00

Pride's Black Lassie N. 10th 556453, calved May 30, 1938. Sire, Queen's Revolution N. 516175. Iving Hoffle, Hedrick, Iowa 155.00

Blackbird of Platter Farm 28th 471911, calved April 21, 1933. Sire, Banner of Platter

Evans-Larmer—To Improve Our Bloodlines Even More

Will use jointly the Proven Herd Sire

ELBAN of STRATHMORE 479546

Crossing with our Intensive Earl Marshall and Revolution bred cows of Juanas, Miss Burgess, Elbas, Elines, Evergreens, Barbaras and Blackcaps.

- Revolution 100th 429423
  - Blackcap Revolution 287269
  - Elga Elliott 29th 274052
- Elba Harrison 4th 411792
  - Elon 3d 353882
    - Enlate 209477
      - Erwin C. 136625
      - Erica McHenry 4th
    - Lady Ercilla 266699
      - Eston of Denison
      - Brookside Ercilla
  - Elba of Glyn Mawr 13th 375802
    - Buxom 240215
      - Elgon 111375
      - Blackcap of Leaside 4th
    - Elba of Glyn Mawr 6th 288566
      - Erdmore B. 216138
      - Elba 3d of Finlarig

Stock for Sale at All Times
You Won't Find More Quality or Breeding
And Prices are more Reasonable at

ROL M. EVANS —— and —— **OAKDALE FARMS**
MARYVILLE, MISSOURI, MARYVILLE, MISSOURI

Farm 441928. H. W. Benson, Des Moines, Iowa 180.00

Blackcap of Platter Farm 5th 572905, calved March 17, 1939. Sire, Oxford Mere 57th 511157. Emwood Farm, Holliday, Mo..... 140.00

Blackbird of Platter Farm 77th 572908, calved March 27, 1939. Sire, Oxford Mere 57th 511157. F. M. Browning, Annabelle, Missouri 110.00

Erica of Platter Farm 53d 572911, calved April 7, 1939. Sire, Oxford Mere 57th 511157. H. L. Fowler, Unionville, Mo..... 100.00

Blackbird of Platter Farm 81st 572913, calved April 16, 1939. Sire, Oxford Mere 57th 511157. Emwood Farm, Holliday, Mo..... 120.00

Blackcap of Platter Farm 4th 572917, calved May 1, 1939. Sire, Irenmere of Platter Farm 521781. John Sanders, Memphis, Mo. 125.00

Erona of Platter Farm 20th 572918, calved May 1, 1939. Sire, Irenmere of Platter Farm 521781. E. E. Shoemacker, Estate, Aledo, Illinois 100.00

Erona of Platter Farm 17th 572920, calved May 11, 1939. Sire, Irenmere of Platter Farm 521781. E. E. Shoemaker, Estate, Aledo, Illinois 100.00

Erica of Platter Farm 55th 572922, calved June 3, 1939. Sire, Irenmere of Platter Farm 521781. F. M. Browning, Annabelle, Missouri 115.00

Queen 2d of Don Lou 563643, calved March 28, 1939. Sire, Everett Marshall 512-574. Eugene Tucker, Williamstown, Mo..... 135.00

Blackbird 122d of Meadow View 509880, calved March 30, 1936. Sire, Briarcliff Perpetual 416712. Harry E. Fisher, Aledo, Illinois 230.00

Blackbird 130th of Meadow View 509899, calved June 15, 1936. Sire, Revolution of Page 22d 444900. Harry E. Fisher, Aledo, Illinois 220.00

Eva Even V. 472560, calved June 27, 1933. Sire, Elmview Marshall 9th 453381. Harry Fisher, Aledo, Illinois..... 225.00

Blackcap Betty V. 3d 547719, calved May 11, 1938. Sire, Revemere of Wheatland 5th 457325. F. L. Wiss, Canton, Missouri..... 200.00

Elba English 466083, calved February 23, 1933. Sire, Revolution 108th 450276. H. L. Fowler, Unionville, Missouri 150.00

Elba English 3d 466090, calved March 29, 1933. Sire, Revolution 82d 450276. C. D. Graves, Fulton, Missouri 175.00

Blackbird 10th of Whitedale 512839, calved March 10, 1936. Sire, Elm Branch Lad 17th 486810. H. L. Fowler, Unionville, Mo. 145.00

Helen's Antelope 455673, calved March 23, 1931. Sire, Prompt Boy 411358. John B. Sanders, Memphis, Missouri 140.00

Pride Helena 6th 476498, calved May 16, 1933. Sire, Blackcap Marshalll F. 10th 445797. Hugh McWhorter, Aledo, Illinois.. 300.00

Mellina Gene 2d 511044, calved April 15, 1936. Sire, Eric Revelation 479595. Lewis Anderson, Chillicothe, Missouri 300.00

Platter Farms **Memphis, Missouri**

Herd Sires: Eileenmere 261st and Irenmere of Platter Farms. Visitors welcome.

DR. A. E. PLATTER DR. W. R. DIERKS

For Sale. Ericmere 60th 471504

By Prizemere 32d and Eline 8th of Page. He is six years old in fine breeding condition.

J. A. DAGGS, ARBELA, MISSOURI

Hickory Grove Farm

Just four bull calves left ranging in ages from 8 to 14 months. All heifer calves sold. Sire—Revolution 10th of Hickory Grove.

J. W. BARKLEY, LUCERNE, MISSOURI

Woodcrest Angus

Four choice 1939 Bull Calves. Blackcaps, Ericas and Blackbirds. Revolution Breeding—Herd Bull Prospects.

KAHN BROS., SEDALIA, MISSOURI

Elbor of Lonjac 4th 501925

Els Revolution 3d 476912 are our herd bulls. Earl Marshall, Blackcap Revolution Breeding. Erica, Elba, Evergreen, Edella, Eline Families.

CURTIS EASTWOOD & SON, McCREDIE, MO.

Wilson Farm

Herd Sires: Queenmere 184th 468756, son of Prizemere 32d; Sunbeam Energy 408569, a grandson of Earl Marshall.

WILLIAM WATT, HARTVILLE, MISSOURI

THORNTON'S
Grand Champion Bred Angus . . .

We have a few
Yearling Bulls and Heifers left, double PLAYMAN of SUNBEAM and PRINCE MARSHALL breeding.

Some Outstanding Prospects.
Glad to show you.

L. M. Thornton Angus Farms
Missouri's Foremost Aberdeen-Angus Herd
GARDEN CITY, MISSOURI

Bar Revolution 19th 504072

Son of Revolution 100th, double grandson of Blackcap Revolution now heads our herd of Miss Burgess, McHenry Blackcaps, Ericas and Cridlan Evergreens. Visitors welcome.

WALTER E. STURM, RAVENWOOD, MO.

Ennoble 60th 540115

A real Elba bull in his first year of service. Have sold all of the females that I can spare. Offering thirty nice bull calves.

J. F. McKENNY, KING CITY, MISSOURI

South Oaks Herd

EMBLEM of SOUTH OAKS, an Enchantress Erica at head of herd. Rich in the blood of Evidence of Strathmore and Earl Marshall. Ten spring yearling bulls for sale of the Miss Burgess, Backcap, Erica and fourth branch Blackbird families. Splendid herd bull prospects.

Hal T. Hooker, Maryville, Missouri

Goodacres Farm

Barbarian of Rosemere 144th heads our good herd.
Visitors always welcome.

R. J. Hausam, Sedalia, Missouri

Oak Ridge Stock Farm
Columbia (Box 62) Missouri

Bertramere 533167
Heads our herd of thirty-five outstanding females.

MR. & MRS. JOHN EPPLE, Owners
WM. STEINBRUEGGE, Manager.

Prizemere 141st heads my herd
Two yearling bulls
Of Prizemere 141st breeding that are outstanding. One a full brother to Edmere 3d, also some younger bulls by Prizemere 141st.

EARL M. DALE, BLYTHEDALE, MO.

Lake Albans Herd

McHenry Blackcaps, Barbaras and Blackbirds; Enchantress Trojan Ericas, sired by Elburn of St. Albans 442947, a grandson of Blackcap Revolution. Headed by The Emulator, half brother to Emulous.

H. E. CURRY, JEFFERSON CITY, MISSOURI

25 Bulls

We have twenty-five good young bulls for sale, suitable for the best farmer, rancher or breeder trade. Come see them. Also send for the catalog of our June 8th sale. Address the manager for information.

Thousand Hills Farm, Kirksville, Mo.
Geo. M. Laughlin, Owner Geo. W. Pinney, Mgr.

Our Three Herd Sires

EVOLUTION QUALITY 4th 470432
Sire: Quality Marshall 3d 389378
Dam: El Dara of Rose Hill 3d 416338

BLACK BEAU 11th 521436
Sire: Antler of Rosemere 15th 442580
Dam: Pride 4th of Tech 474598

BRIARCLIFF BARBARIAN 16th 497641
Sire: Briarcliff Burgomaster 9th
Dam: Barbara Harrison 11th 411840

We are now offering
Young Herd Sire Prospects
Bull Calves for 4-H Club Work

Come and inspect our Herd.
Visitors always welcome.

J. C. Penney Missouri Farms
(Penney & James Division)
2¼ miles East of Hamilton and ½ mile North of J. C. Penney Horse Farm on Highway 36.
HAMILTON, MISSOURI

Lonjac

General 6th of Page
Our Chief Herd Sire:

Lonjac Farm consigned the top 5 selling animals in the Forth Worth Sale. Averaged $455.00. All sired by General 6th of Page, our chief herd sire.

Lonjac Farm, Lee's Summit, Mo.
25 miles SE Kansas City
Near Lone Jack.

O. G. Malkow, Owner J. D. Hooten, Mgr.

Now offering a few
Young Bulls
of Outstanding Breeding and Quality

Featuring the Get of Pickfair
Eileenmere 142d
A great breeding son of Eileenmere 32d who sired both the International grand champions, Eileenmere 85th and Blackcap Tolan 35th. His dam is Erica Energy 55th 403207, and own daughter of the renowned Earl Marshall, thus combines the two outstanding lines of breeding. Many of our foundation cows are rich in the blood of the International grand champion Epistos through his outstanding breeding grandson PICKFAIR and BLACKCAP BERTRAM. These bulls will suit the most critical. Come see them.

Have at present a yearling bull sired by PICKFAIR, a June bull by BERTRAMERE, also a full brother to BERTRAMERE that are outstanding individuals.

CALDWELL & CALHOUN
TARKIO, MISSOURI

Hamilton Bros. Auction

H. W. Benson, Buys Juanerra Erica 27th at $800.00

By Fred Hahne

The skies were over hung with clouds and frequent sprinklings showered the scence of Hamilton Brothers annual auction sale held at their farms just north of Good Hope, Illinois, on Tuesday, May 28th, 1940, the day following the Wilton Farms sale at Wilton Junction, Iowa, owned by Mr. Otto G. Nobis, of Davenport. Many who attended the Nobis sale journeyed over to Hamiltons where they met a good sized audience of new comers with whom they were to vie for the ownership of the offering. Cols. Roy G. Johnston and J. E. Halsey divided the cattle quickly and at quite satisfactory prices.

There was considerable speculation as to who should own Juanerra Erica 27th 503-462. There were several mail orders on her as well as on others of the tops, but these orders coming from several different states, fell just short of the valuations placed by those at the ringside, which is quite frequently happening this season. She very quickly went beyond the last mail bid of $750.00 and became the property of Mr. H. W. Benson, of Des Moines, Iowa, who is building a very select herd on his farm near Memphis, Missouri. Senator Simon E. Lantz being the runnerup on the last fifty dollars. Juanerra Erica 27th is from an intensely Earl Marshall bred granddaughter of Juanerra Erica 10th, considered by all who have seen her to be about the best daughter of Imp. Juanerra Erica, the foundress of this tribe in America. Juanerra Erica 10th now being one of the most highly prized females in the new and up to date herd of Mr. Chas. T. Bates, of Ada, Oklahoma. Her sire Elba's Marshall 5th is also intensely Earl Marshall bred. She was sold bred to Eileenmere 163d, a son of the International grand champion Eileenmere 85th and a double grandson of the famous Eileenmere 32d who was by the International grand champion Eileenmere 15th. Mr. Benson also took Juana Erica 10th 506215 and Juanerra Erica 56th 567971.

A second top for the sale was established when Ernest Breniman & Son, of Brooklyn, Iowa, placed the bid of $615.00 on the splendid Miss Burgess heifer Miss Burgess B. 11th 560468. Many different bidders were attempting to own her as they had the Juanerra heifer. She is a double bred Miss Burgess 3d of Nisbethill heifer that carries the blood lines of the International grand champion Eileenmere 15th, the International junior champion Bardell, the world famous Earl Marshall through his sons Bar Marshall 13th and Earl Marshall 27th one of the greatest breeding sons of the famous old cow Elba of Edenwold, one of the highest selling animals in her heifer form, living and producing until her twenty-first year. This heifer will make a valuable addition to the very select herd at Brooklyn, Iowa.

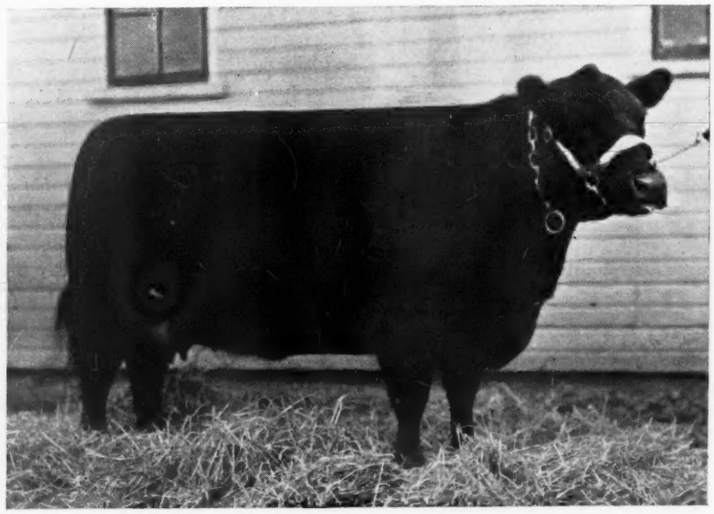

JUANERRA ERICA 27th 503462—This intensely Earl Marshall bred Juanerra Erica cow topped the Hamilton Brothers Sale at $800.00, going to Mr. H. W. Benson, of Des Moines, Iowa, for his Memphis, Missouri farm herd.

The third high individual was Bewitching Maid 11th of Greenview 550365, a September, 1939, daughter of Eminence of St. Albans who is from a daughter of the International grand champion Eileenmere 15th. The dam of this little heifer is Bewitching Maid of Woodcote 2d by Imp. Elcho of Harviestoun by the famous old country bull Jason of Ballindalloch. Her second dam Miss Burgess of Woodcote is a daughter of the imported bull and cow Edgardo of Dalmeny and Bettyline—the great Woodcote Miss Burgess tribe that is held in such high esteem in that herd. This heifer sold at $575.00 and will become a member of the new high quality herd being established at Kahoka, Missouri, by Mr. F. W. Whitehead.

Mr. Whitehead also took several others, among them Barbara 41st of Greenview, a McHenry Barbara daughter of Eileenmere 163d and Barbara 35th of Greenview, who is a daughter of Eminence of St. Albans and from a daughter of Barbara Harrison 21st whose sire was the International grand champion Revolution 7th. Eileenmere 163d is a double grandson of Eileenmere 32d and is out of a full sister to the famous three times International grand champion cow Blackcap Tolan 35th. This heifer was sold bred to Hanes Eileenmere.

There was a strong steady demand for the better bred, better fitted females as is indicated in the following resume of the auction. Weather conditions probably hindered many from being present, nevertheless the cattle were appreciated and went into new homes where they will be given every possible chance to carry on. Hamilton Brothers were appreciative of the reception given their offering and will no doubt begin preparations for their nineteen forty-one sale very soon. The ever increasing demand for good breeding cows was common conversation among those who attended the Hamilton auction, many of whom were unable to procure their selections because of the competition. There is every indication that there is to be no let up in the demand for tops for years to come.

SUMMARY:

54 Head,	$12485.00, av.	$231.17
5 Bulls,	650.00, av.	130.00
49 Cows,	11835.00, av.	243.57
Top 5 Head,	2925.00, av.	585.00
Top 10 Head,	4565.00, av.	456.50
Top 15 Head	5845.00, av.	389.66
Top 20 Head,	6945.00, av.	347.25
Top 25 Head,	7970.00, av.	319.00

Top Cow—Juanerra Erica 27th 503462, calved June 6, 1935, sire Elba's Marshall 5th 464923. H. W. Benson, Des Moines, Iowa 800.00

Second Top Cow—Miss Burgess B. 11th 560-468, calved November 10, 1938, sire Elbar Burgess 498797. Ernest Breniman & Son, Brooklyn, Iowa 615.00

Third Top Cow—Bewitching Maid 11th of Greenview 550365, sire Eminence of St. Albans 478314. F. W. Whitehead, Kahoka, Missouri 575.00

BULLS:

Elbon Juan 2d 587849, calved April 2, 1939. Sire, Jantzen 513722. Adams and Fenton, Centerville, Iowa 145.00

Jantzen 8th 567960, calved July 25, 1939. Sire, Jantzen 513722. F. P. Lee, Wataga, Illinois 125.00

Eolian of Good Hope 567955, calved June 1, 1939. Sire, Jantzen 513722. N. B. Landis, Maquon, Illinois 125.00

Pal of Good Hope 570929, calved May 20, 1939. Sire, Jantzen 513722. Wendell Fugette, Blandinsville, Illinois 130.00

Queen's Perpetual 2d 587459, calved October 2, 1938. Sire, Black Perpetual 6th 490231. Myron Gruhl, St. Augustine, Illinois 125.00

COWS:

Elbina Juan 8th 582257, calved February 12, 1939. Sire, Jantzen 513722. R. E. Bloomer, Keithsburg, Illinois 225.00

Elbina 62d 567954, calved May 31, 1939. Sire, Jantzen 513722. W. Dean Mobley, Mt. Sterling, Illinois 155.00

Elbina 63d 567953, calved May 24, 1939. Sire, Jantzen 513722. R. E. Bloomer, Keithsburg, Illinois 215.00

Elbina 64th 567958, calved July 10, 1939. Sire, Jantzen 513722. W. Dean Mobley, Mt. Sterling, Illinois 155.00

Elbina 65th 567963, calved August 12, 1939. Sire, Jantzen 513722. Chas. Yerkey, Aledo, Illinois 175.00

Elbina Juan 559339, calved September 3, 1938. Sire, Jantzen 513722. Guy Horney and Sons, Beason, Illinois 400.00

Burgess' Elbina 110th 570731, calved May 3, 1939. Sire, Burgess 29th 472613. Hugh McWhorter, Aledo, Illinois 200.00

Pine Bluff Elbina, calved March 2, 1939. Sire, Blackcap Beaugess 524092. John C.

ELBINA JUAN 559339—This summer yearling Glencarnock Elba daughter of Jantzen sold to Guy Horney & Sons, of Beason, Illinois, at $400.00.

Pollock, Unionville, Missouri 180.00
Elbina 66th 567950, calved March 9, 1939. Sire, Jantzen 513722. John Ruimer, Washington, Illinois 145.00
Elbadell 60th of Greenview 483141, calved March 5, 1934. Sire, Beaumere 4th 435-384. Clark & Peterson, Buda, Illinois..... 300.00
Juanerra Erica 57th 567965, calved April 27, 1939. Sire, Juana Revolution 10th 506214. Meek Ranch, Milton, Iowa 350.00
Juanerra Erica 27th 503462, calved June 6, 1935. Sire, Elba's Marshall 5th 464-923. H. W. Benson, Des Moines, Iowa 800.00
Juanerra Erica 55th 567949, calved February 28, 1939. Sire, Jantzen 513-722. E. Shoemaker, Estate, Aledo, Illinois 235.00
Juanerra Erica 59th 570572, calved April 15, 1939. Sire, Burgess 29th 472613. Meier Brothers, Melbourne, Ia... 175.00
Juanerra Erica 56th 567971, calved April 10, 1939. Sire, Jentzen 513-722. H. W. Benson, Des Moines, Iowa 230.00
Juana Erica 10th 506215, calved April 26, 1935. Sire, Elba's Revolution 11th 441115. H. W. Benson, Des Moines, Ia. 360.00
Prairie Hope Juana 565258, calved April 26, 1939. Sire, Eileenmere 183d 519975. Meek Ranch, Milton, Iowa 285.00
Joyce Juana 586445, calved June 5, 1939. Sire, Jahn Eric 2d 503463. E. E. Shoemaker, Estate, Aledo, Illinois 215.00
Erica Juanda 464076, calved April 10, 1932. Sire, Edellor of Page 8th 421-248. Frank Bradley, Avon, Illinois..... 325.00
Bonnie Maid 85th 540331, calved April 6, 1938. Sire, Jahn Eric 503458. Frank Bradley, Avon, Illinois 250.00
Miss Burgess B. 11th 560468, calved November 10, 1938. Sire, Elbar Burgess 498-797. Ernest Breniman & Son, Brooklyn, Iowa 615.00
Bewitching Maid 11th of Greenview 550365, calved September 18, 1939. Sire, Eminence of St. Albans 478314. F. W. Whitehead, Kahoka, Mo. 575.00
Burgess' Maid B. 25th 570730, calved May 3, 1939. Sire, Burgess 29th 472613. Meek Ranch, Milton, Iowa 275.00
Miss Burgess 7th of Bradley 588441, calved June 20, 1939. Sire, Burgess 29th 472613. A. C. McKee, Rio, Illinois 170.00
Enchantress Juan 20th 582256, calved January 23, 1939. Sire, Jantzen 513722. Edward Dietrich, Concord, Illinois 180.00
Ellen Eritis 2d 587460, calved October 11, 1938. Sire, Elbon Marshall 4th 519935. Edward Dietrich, Concord, Illinois..... 175.00
Erica Juan 586382, calved August 12, 1939. Sire, Jantzen 513722. Oleson Brothers, Wyanet, Illinois 160.00
Equality C. 4th 586444, calved June 4, 1939. Sire, Juana Revolution 10th 506214. Martin Peterson, Buda, Illinois 205.00
Evergreen 110th 567956, calved June 1, 1939. Sire, Jantzen 513722. Phillip Leary, Odell, Illinois 140.00
Pine Bluff Evergreen, calved March 28, 1939. Sire, Blackcap Beaugess 524092. Meek Ranch, Milton, Iowa 205.00
Pine Bluff Elslow, calved April 2, 1939. Sire, Blackcap Beaugess 524092. W. Dean Mobley, Mt. Sterling, Illinois 155.00
Elbarea 7th 567959, calved July 13, 1939. Sire, Jantzen 513722. W. Dean Mobley, Mt. Sterling, Illinois 145.00
Barbara 41st of Greenview 552663, calved November 12, 1938. Sire, Eileenmere 183d 519975. F. W. Whitehead, Kahoka, Missouri 535.00
Barbara Alban Elect 554466, calved June 22, 1938. Sire, Beau Elect 453785. Geo. Stoger, Monticello, Illinois 215.00
Barbara K. 11th 587459, calved October 14, 1938. Sire, Black Petpetual 6th 490231. Edward Dietrich, Concord, Illinois 165.00
Pine Bluff Blackcap, calved March 17, 1939. Sire, Blackcap Beaugess 524092. W. Dean Mobley, Mt. Sterling, Illinois 150.00

Betty Blackbird 6th 451595, calved March 23, 1931. Sire, Blackmere 73d 414926. Williamson and Holmes, Wetonga, Illinois 200.00
Blue Ribbon B. 13th 570714, calved March 20, 1939. Sire, Burgess 29th 472613. Neil Kerr, Pontiac, Illinois 195.00
Bertram's Ballindalloch 3d 556470, calved October 10, 1938. Sire, Blackcap Lad S. 424835. F. W. Whitehead, Kahoka, Mo. 235.00
Blackbird Princess 10th 451596, calved Mar. 24, 1931. Sire, Blackmere 73d 414926. Williamson and Holmes, Wetonga, Illinois.... 200.00

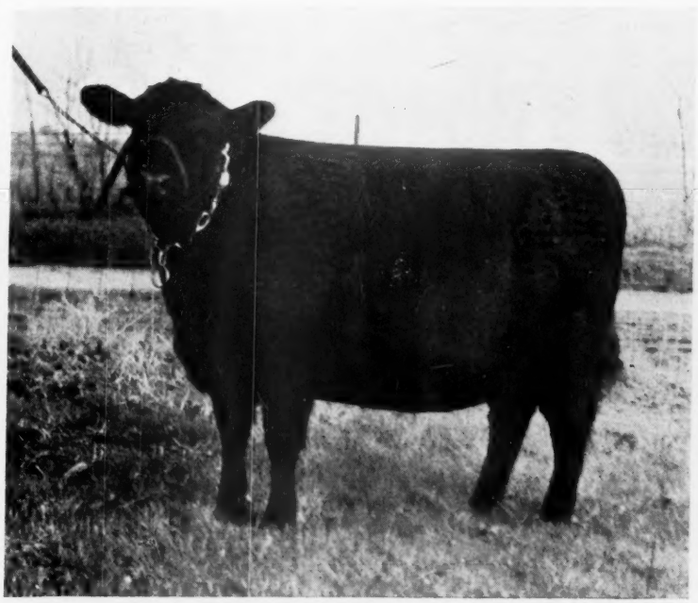

MISS BURGESS B. 11th 560468—A double bred Miss Burgess 3d of Nisbethill heifer passed to the ownership of Ernest Breniman & Son, of Brooklyn, Iowa, at the sale's second top of $615.00. She is a combination of Earl Marshall, Eileenmere 15th, Bardell and Buddy Burgess breeding.

Betty Pride 5th 587457, calved September 29, 1938. Sire, Black Petpetual 6th 490231. Harry Towdery, Bowen, Illinois 150.00
Miss Quickly 2d of Bradley 560464, calved July 27, 1938. Sire, Elbar Burgess 498-797. Meek Ranch, Milton, Iowa 305.00

(Please turn to page 29)

Doddie Dale Farm
Herd headed by Blackcapmere 164th. Offering six young bulls by Edwin B. 484420. Also a few mature cows.
RAY M. CLIKEMAN, ROCKFORD, ILLINOIS

North Moor Farms
Herd headed by Everleenmere and Model of St. Albans. McHenry Barbara, Elba, Miss Burgess, Blackcap females. Offering open and bred heifers, cows with calves and rebred. Reg. Saddle Horses for sale. 327 Jefferson Building.
WILBUR L. BOWEN, M. D., PEORIA, ILL.

Roselawn Acres
I now have one very nice 1939 bull calf for sale. Have several 1940 calves and will have more later. Will be pleased to show these calves.
ALBERT S. HAWK, WINCHESTER, ILLINOIS

The Dells
Home of the Lantz Blackcaps headed by our battery of top quality sires: Double Burgess, Eileenmere 142d and Barmore 3d. Site of the Central Illinois Breeders Sale June 10th.
Simon E. Lantz, Congerville, Illinois

Eileenmere 147th 502568
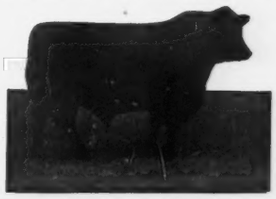
WHITMAN & HARPER, Morris, Ill.

Woodlawn Established 1883
Not only one of the Oldest
But one of the more progressive herds in the State of Illinois. Breeding cattle for sale at all times and in numbers to be attractive, and afford a good opportunity to make selections for foundation herds or for additions to already established breeding herds. We crave an audience with you at our farms just north of town.
Stanley R. Pierce & Sons
CRESTON (Ogle Co.) ILLINOIS

Eileenmere 162d
A son of the International Grand Champion Eileenmere 85th; and Prize of Prairie Pastures, by Prizemere 307th, head our breeding herd. The best lot of Bulls and Heifers we have ever had to offer. Visitors always welcome.
John E. Kuhn & Sons, Streator, Ill.

Hanes Eileenmere—Heads our Herd
This great Prize Winning Son of Eileenmere 32d
Is a half brother to the International Grand Champions EILEENMERE 85th and BLACKCAP TOLAN 35th (The only three times International Grand Champion COW). He is being mated with our very carefully selected herd of breeding cows. His half brothers and half sisters, sired by EILEENMERE 32d, averaged $1055.00 per head in the Tolan sale of last year. We are expecting great things from this mating. Visitors are always welcome at South Side Stock Farm. Be sure to inspect our breeding herd and our plant in general. Inquiries promptly answered.
[Address all Inquiries to]
South Side Stock Farm, :-: Rockbridge, Illinois
PHILIP H. POSTEL, Owner TED FEHL, Manager

Wilton Farms' Sale

By Gay Quammen

Twenty-one Buyers from Seven States Share Forty-five Lots

Averaging almost two hundred and fifty dollars, the first Wilton Farms' Sale must be considered a good sale. The cattle might well have sold for a little more money, yet, we know that they earned a good profit for their owner, Mr. Otto G. Nobis.

As is usually the case, "soft spots" appear in a sale and our opinion is that these occurred on some of the cattle that we expected to sell a little higher. Yet, others came along and sold quickly, and surely to the advantage of the buyers.

Colonel A. W. Thompson opened the sale promptly and Juanerra Erica Jean 3d 509-590 was led into the ring with a heifer calf at side. Bidding was spirited and she quickly went to the $600.00 bid of Colonel A. D. Bradshaw of Smithshire, Illinois, who seems to recognize the kind that most buyers like and frequently takes them to Bradmawr Farms.

One of the runners-up was Mr. H. Ward Benson of Des Moines, whose farm is at Memphis, Missouri, and he claimed the next female, Miss Burgess 96th 519489 at the same figure.

Mr. Frank A. Godchaux, Sr., of Abbeville, Louisiana, was on hand and he had marked to buy, Etna 3d of Wilton 564193, in our mind the nicest thing in the sale. Mr. Godchaux never hesitated until the auctioneer announced that she had been sold. His bid of $640.00 takes her to Louisiana and she was the top of the sale. Mr. Godchaux selected nine others including the good little bull calf sired by Erica Bandolier of Anoka 527552. This youngster was but an October baby, but sold readily, and he too may well be termed a bargain.

The show heifer, Pride Cosette W. 2d 552553 went at $410.00 to Hanna Stock Farm, Bordulac, and Mr. Hanna was pleased that he should get her at the figure, for she was good and worth considerable more.

Hideaway Farm, Chester, New Jersey, in the person of its owner, Mr. W. G. Mennen, was represented and when the sale was over, Mr. Mennen had selected three choice heifers. Especially good were the two baby daughters of Erica Bandolier of Anoka 527-552, a Blackcap and an Elba, dropped in September and October of last year. These were bought together at an even three hundred each, and should fit nicely into the nucleus that Mr. Mennen is getting together at Hideaway Farm.

Bulls, seemingly, had no customers and sold under their worth, with the top being Buccaneer of Wilton 12th 564212, a January 1939 son of Buccaneer of Blackbriar 470064, that sold for $260.00 to the bid of Mr. Hugo Dietz, of Durant, Iowa.

Following is the summary and the list of purchasers:

SUMMARY:

8 Bulls	$1,645.00, average	$205.00
37 Cows	9,400.00, average	254.00
45 Head	11,045.00, average	243.00
Top 5 Head	2,760.00, average	552.00
Top 10 Head	4,325.00, average	432.50
Top 15 Head	5,575.00, average	371.66
Top 20 Head	6,725.00, average	336.25
Top 25 Head	7,740.00, average	309.60

Top Bull—Buccaneer of Wilton 12th 564212, calved January 20, 1939. Sire, Buccaneer of Blackbriar 470064. Hugo Dietz, Durant, Iowa 260.00

Top Cow—Etna 3d of Wilton 564193, calved September 20, 1938. Sire, Erica Bandolier of Anoka 527552. Frank A. Godchaux & Son, Abbeville, Louisiana 640.00

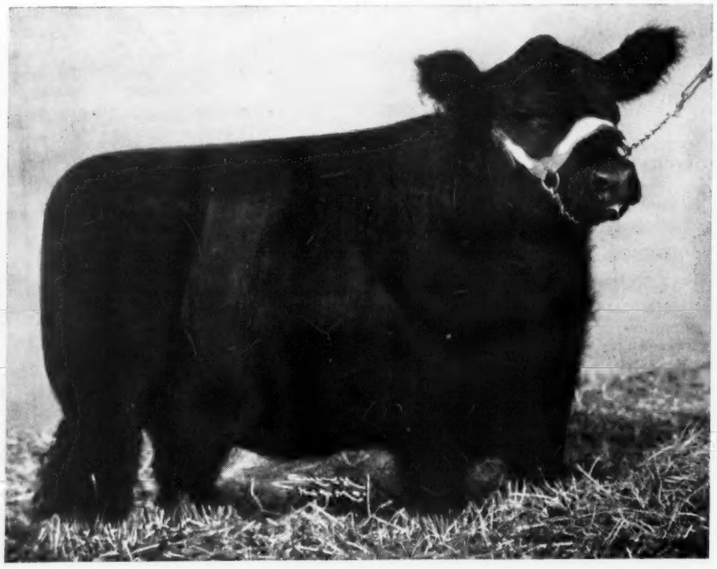

Pride Cosette W. 2d 552553, a May 1938 heifer, one of the best in the Wilton Farms' Sale, purchased by Hanna Stock Farm, Bordulac, North Dakota.

BULLS:

Buccaneer of Wilton 12th 564212, calved January 20, 1939. Sire, Buccaneer of Blackbriar 470064. Hugo Dietz, Durant, Iowa 260.00

Buccaneer of Wilton 9th 564197, calved September 25, 1938. Sire, Buccaneer of Blackbriar 470064. T. B. Nichols, Nichols, Iowa 200.00

Buccaneer of Wilton 11th 564205, calved October 6, 1938. Sire, Buccaneer of Blackbriar 470064. A. J. Dice, Marion, Iowa 230.00

Buccaneer of Wilton 10th 564194, calved September 23, 1938. Sire, Buccaneer of Blackbriar 470064. L. F. Danner & Sons, Illinois City, Illinois 225.00

Emulator W. 5th 565203, calved October 2, 1938. Sire, Blackbird's Emulator 489088. Lloyd Speer, Stanwood, Iowa 195.00

Emulator W. 6th 564199, calved September 29, 1938. Sire, Blackbird's Emulator 489-088. Frank A. Godchaux & Son, Abbeville, Louisiana 185.00

Earl 6th of Wilton 586592, calved June 15, 1939. Sire, Blackcap Earl 12th 491993. William Burns, Tiffin, Iowa 150.00

Bandolier 10th of Wilton 588419, calved October 9, 1939. Sire, Erica Bandolier of Anoka 527552. Frank A. Godchaux & Son, Abbeville, Louisiana 200.00

COWS:

Juanerra Erica Jean 3d 509590, calved January 29, 1936. Sire, Julian Joana 485723. A. D. Bradshaw, Smithshire, Illinois 600.00

Miss Burgess 96th 519489, calved August 1, 1936. Sire, Bosco Burgess 467339. H. Ward Benson, Des Moines, Iowa 600.00

Erica Erlata W. 486519, calved July 2, 1934. Sire, Blackmere 94th 424924. Ben Bowne, Ottumwa, Iowa 500.00

Etna 3d of Wilton 564193, calved September 20, 1938. Sire, Erica Bandolier of Anoka 527552. Frank A. Godchaux & Son, Abbeville, Louisiana 640.00

Pride Cosette W. 2d 552553, calved May 2, 1938. Sire, Buccaneer of Blackbriar 470-064. Hanna Stock Farm, Bordulac, North Dakota 410.00

Queen of Wilton 552547, calved April 7, 1938. Sire, Buccaneer of Blackbriar 470-064. Frank A. Godchaux & Son, Abbeville, Louisiana 240.00

Pride of Wilton 4th 552548, calved April 12, 1938. Sire, Buccaneer of Blackbriar 470064. Lofgren & McGregor, Ada, Minn. 250.00

Blackbird W. 38th 552552, calved April 26, 1938. Sire, Buccaneer of Blackbriar 470-064. J. W. Hurley, Delmar, Iowa 140.00

Etna 2d of Wilton 552556, calved June 16, 1938. Sire, Blackbird's Emulator 489088. Frank A. Godchaux & Son, Abbeville, Louisiana 200.00

Belle of Wilton 2d 552551, calved April 26, 1938. Sire, Blackbird's Emulator 489-088. J. W. Hurley, Delmar, Iowa 140.00

Blackcap Empress N. 552-546, calved April 4, 1938. Sire, Julian Joana 485723. A. L. Piper & Son, Ohio City, Illinois 420.00

Blackbird of Wilton N. 5th 586385, calved October 2, 1938. Sire, Blackbird's Emulator 489088. Louis Meyer, St. Olaf, Iowa 150.00

Pride Cosette W. 3d 564204, calved October 3, 1938. Sire, Buccaneer of Blackbriar 470064. Hartley Stock Farm, Page, North Dakota 250.00

Belle of Wilton 4th 564191, calved September 20, 1938. Sire, Buccaneer of Blackbriar 470064. J. W. Hurley, Delmar, Iowa 205.00

Erica Erlata W. 5th 564207, calved October 10, 1938. Sire, Buccaneer of Blackbriar 470064. Frank A. Godchaux & Son, Abbeville, Louisiana 190.00

Blackbird of Wilton N. 6th 564208, calved October 14, 1938. Sire, Buccaneer of Blackbriar 470064. Louis Meyer, St. Olaf, Iowa 125.00

Ennetta of Wilton 564200, calved September 29, 1938. Sire, Blackcap Earl 12th 491993. J. W. Hurley, Delmar, Iowa 225.00

Blackbird Fairy N. N. 2d 564192, calved September 20, 1938. Sire, Blackcap Earl 12th 491993. Glen Morgan, Aledo, Illinois 250.00

Equatoria W. 9th 564210, calved November 20, 1938. Sire, Blackcap Earl 12th 491-993. Frank A. Godchaux & Son, Abbeville, Louisiana 250.00

Belle of Wilton 3d 564206, calved October 7, 1938. Sire, Blackcap Earl 12th 491993. Frank A. Godchaux & Son, Abbeville, La. 210.00

Blackbird of Wilton N. 7th 564203, calved October 2, 1938. Sire, Blackbird's Emulator 489088. Ben Bowne, Ottumwa, Iowa 180.00

Bonnie Belle W. 5th 564202, calved September 30, 1938. Sire, Blackbird's Emulator 489088. Frank A. Godchaux & Son, Abbeville, Louisiana 230.00

Blue Ribbon W. 2d 564201, calved September 30, 1938. Sire, Erica Bandolier of Anoka 527552. Frank A. Godchaux & Son, Abbeville, Louisiana 295.00

Black Belle W. 8th 564195, calved September 24, 1938. Sire, Blackbird's Emulator 489088. J. W. Hurley, Delmar, Iowa 200.00

Miss Burgess of Wilton 580655, calved May 23, 1939. Sire, Blackcap Earl 12th 491-993. H. Ward Benson, Des Moines, Iowa 250.00

Belle of Wilton 5th 580644, calved April 5, 1939. Sire, Blackbird's Emulator 489088. Leo Hines, Delmar, Iowa 150.00

Pride of Wilton 5th 580653, calved May 7, 1939. Sire, Blackbird's Emulator 489088. Leo Hines, Delmar, Iowa 125.00

Pride Beauty W. 6th 580650, calved April 18, 1939. Sire, Blackcap Earl 12th 491-088. A. L. Piper, Ohio City, Illinois 170.00

Blackcap Empress N. 2d 580654, calved May 20, 1939. Sire, Blackcap Earl 12th 491-993. Hideaway Farms, Chester, New Jersey 200.00

Erlata W. 4th 580657, calved May 28, 1939. Sire, Blackcap Earl 12th 491993. Ben Bowne, Ottumwa, Iowa 175.00

Queen 2d of Wilton 580658, calved May 28, 1939. Sire, Blackcap Earl 12th 491993. H. Ward Benson, Des Moines, Iowa 200.00

Blackcap Georgette 3d 580659, calved May 29, 1939. Sire, Blackcap Earl 12th 491-

(Continued on page 34)

Hamilton Bros.

Concluded from page 27

Queenmere Juan 5th 582258, calved April 12, 1939. Sire, Jantzen 513722. Oleson Brothers, Wyanet, Illinois 155.00

Esther Juan 586381, calved August 8, 1939. Sire, Jantzen 513722. Clark & Peterson, Buda, Illinois 150.00

Queen of West Bridge 2d 514839, calved April 8, 1936. Sire, Blackbird Captain 4th 471364. L. F. Danner & Sons, Illinois City, Illinois 180.00

Blackcap Susie 3d 451594, calved March 20, 1931. Sire, Blackmere 73d 414926. H. Roberts, Rushville, Illinois 160.00

Edson's Beauty 480914, calved June 8, 1934. Sire, Edson of Platter Farm 431870. L. F. Danner and Sons, Illinois City, Illinois 180.00

Antelope's Beauty 2d 532212, calved June 21, 1937. Sire, Blackbird Captain 4th 471-364. L. F. Danner & Sons, Illinois City, Illinois 215.00

Blackbird June 9th 488417, calved November 4, 1934. Sire, Blackbird Lad H. 7th 452-064. H. Roberts, Rushville, Illinois 130.00

—o—

The Dyson Announcement.

Breeders everywhere will be delighted to learn that our good friend George Dyson, of Rushville, Illinois, is again in position to supply young breeding cattle from his well and favorably known breeding plant. Mr. Dyson formerly associated with the firm of Dyson & Rodewald, is now on his own, operating the herd personally and looking after its breeding and development to a still higher degree of perfection. It will be remembered that many high priced cattle have come from this herd, as well as many champion steers. These steers in the hands of club members have won their share of the blues and purples in such shows as the Producers at St. Louis, the Illinois State Fair at Springfield and at the great Chicago International exposition. It is the blood lines represented in these winners that Mr. Dyson now offers the public and assures prospective buyers that he has the kind and the quality that will carry on successfully and profitably. (Please turn to page 33)

For Sale—my 2 year old herd bull

Prince Burgess of Clear Dawn

And a few select Miss Burgess and Glencarnock Elba Bulls. Herd is headed also by the excellently bred young bull, BURGESS REVELATION, by Revelation 11th, by the International Gr. Champion Revolution 7th.

LINN EATON, BROOKLYN, ILLINOIS

We have today

Some very desirable young bulls coming on sired by either Renomar, by Bell Boy M. K., or Prizemere 457th, by Eileenmere 61st, the great Rosemere bull.

EHLERS BROTHERS, LAMOILLE, ILLINOIS

Stonegate Farm

Herd headed by a son of Eileenmere 85th. Now offering a choice selection of young things. Herd located eight miles south on Old Chatham road.

MORTON D. BARKER, SPRINGFIELD, ILLINOIS

Dyson's Aberdeen-Angus

25 years of Careful, Constructive Breeding

Of outstanding families. Since 1933 the produce of BLACKCAP LAD S. and BLACKCAP EFFIE'S LAD have furnished more Grand Champion Steers than any other herd. Three years in succession at Producers St. Louis Show, and also Illinois State Show and Chicago International. ● ● We bred the sire of Mercer, the Grand Champion Steer shown all over the United States by Firestone and our herd furnished two of his grandparents. He is closely related to almost all of our present herd. ● ● Our herd is the strongest that it has ever been in the 25 years and we offer now, at attractive prices, 10 BULLS from a year to two years old, fit to add quality and value to any herd. ● ● Please advise in advance as to when you desire to see them.

GEORGE DYSON, Manager RUSHVILLE, ILLINOIS

Greetings from . . . .

The Eileenmeres

Building a herd

Requires careful consideration of many essential elements that must be dominant in the individuals that are to participate in the improvement generation after generation. There must first be individuality, type, conformation, smoothness, depth of body, lowsetness, compactness, good lines, full quarters, smooth shoulders, depth of flesh, style and carriage. All these elements are found in our EILEENMERES—the show yard records qualify this statement and the individual cattle back that qualification. When in doubt—select an EILEENMERE. Just now we have a few choicely bred, high class, young bulls and females ready for the trade. Come have a look at our EILEENMERES—they satisfy.

EILEENMERE 85th—Our Herd Sire. 1935 International Grand Champion, also undefeated at seven out of eight shows in 1936. Sired by EILEENMERE 32d.

J. Garrett Tolan

Pleasant Plains, Illinois

Some Practices in Selecting

(Continued from page 3)

more important place in the show awards than has hertofore been given him.

About two weeks before starting on the show circuit, it has been our policy to take the cattle off from grass. From then on succulent feeds are supplied by means of mangels or some other roots, or else eliminated for a time altogether. Exercise, however, is kept up by leading the animals for three-quarters of a mile or so every day. I cannot put too much emphasis on the value of exercise, if one is to keep his animals in the most perfect physical condition and maintain a graceful, energetic carriage. In fact I believe that exercise for animals is fully as important as it is for people. Far too many of our show animals today are bad walkers, and I am inclined to think that some of this is due to lack of exercise.

Another contributing factor, of course, is too heavy feeding. Show prospects should be pushed from early calfhood, but not to excess. During the early months of their lives gains are more rapidly made than at any other period, and the best development of both muscle and bone is secured. It is seldom that a show animal is successfully produced when the fitting process is delayed until after the prospect is more than a year old. If it is important to supply show animals with an abundance of the right kind of feeds, it is also of equal importance not to overdo the matter of feeding. One must cater to the individual appetites and whims of his animals. Some, for example, are capable of consuming to an advantage a greater amount of feed than others. And on the other hand the appetites of some must be encouraged in every way possible to get them to use enough feed to make them develop into creditable show animals. I have never believed in artificial stimulation of appetites, however, such as feeding any kind of drug. This practice, in my opinion, is not only injurious to the animal's health and future usefulness, but is lacking in ethics as well. The appetite can quite frequently be improved by learning what particular food appeals most to a certain animal, and then make this food the principle ration of that animal. Of course, there are some which lack appetites and power of assimilation to make it possible for them to put on enough flesh in a given time to attain show caliber.

Exceedingly long show circuits are hard on the animals, and I like to avoid them as much as possible. I have found that bringing the herd home for a short rest between shows does the animals a world of good. For example, we used to come in from the fall circuit after the close of the American Royal about the first week in October and remain there until time to go to the International, and it seemed to me that our cattle made more improvement then than during all of the preceding months of the fitting period. They seemed so happy to get home away from the crowds and the parades, something like the country boy getting his Sunday clothes and patent leather shoes off after attending church.

I can recall how the show cattle seemed to thrive during this month or six weeks in their home environment. They seemed so happy and so contented, both of which are conducive to their well being and putting on additional flesh for the biggest show of the year, for the court of last appeal which the International, of course, is. It seemed to me that they realized that the supreme test was just ahead of them and were doing all that they could to prepare themselves for it. And I am one who really feels that animals have more reasoning power than they are credited with. And when the International was over which used to be our last show for the year, we practiced a gradual let-down of our animals. It is a mistake to allow highly fitted animals to too rapidly lose their bloom and condition. Such a procedure is often detrimental not only to the present health but to the future usefulness of them as well. It is good for the cattle, however, to run out-of-doors all day long on blue grass pasture or on ground covered with snow. The change and the increased exercise does them a lot of good in the way of developing hardiness. It helps to prepare in other words those which are to be carried on for next year's shows for the intensive fitting period which must begin in the spring, and for those whose show careers are ended, it paves the way for a long and productive breeding life.

—o—

ROSEMERE

The PREMIER HERD

(Established in 1898 by Laura Battles, mother of present owner)

We are firmly resolved to not only keep the Rosemere Herd up to the standard of a most economical production unit, but to preserve its power and influence on breed affairs as well. And we are encouraged in this decision by many connected with the live stock industry in one way or another. For example, we quote from a letter just received from one of the most influential live stock editors of the East.

"I certainly hope that you will hold to your determination never to cut down your breeding herd to a point where you cannot maintain your leadership in our industry."

Because of the extremely urgent private demand we have had for our cattle recently, we found it necessary for the future welfare of our Herd to cancel our June sale date. Our faith in Rosemere Aberdeen-Angus increases every day as we learn of our cattle making good wherever they may be, and it is our purpose to see that they continue this triumphant march along the road of Rosemere supremacy, which naturally, of course, coincides with the steady onward trend of our breed.

If in need of an outstanding herd sire, we invite your consideration of our young bulls at the original Rosemere Farm at Maquoketa, Iowa. We are particularly well prepared at this time to supply select herd bull prospects whose pedigrees carry the names of Rosemere's well known sires, because those which were held for our public sale are now being offered privately. These young bulls are thick, low set, well developed, and desirable in every way. Here is an excellent opportunity to secure a herd sire of the right type and conformation and of the famous Rosemere blood lines.

Head of PRIZEMERE 32d, highest ranking sire of all the beef breeds.

WE STILL HAVE AT ROSEMERE FARM, MAQUOKETA, IOWA, SOME VERY CHOICE YOUNG HERD SIRE PROSPECTS. IF IN NEED OF ONE, IT WILL PAY YOU TO WRITE FOR INFORMATION ABOUT THEM.

★ ★ ★

Inquiries of all kinds will receive prompt and courteous attention.

★ ★ ★

Rosemere Farms

OTTO V. BATTLES, Owner

Maquoketa, Iowa **Yakima, Washington**

Kershaw Auction

(Continued from page 8)

kansas 185.00

Pride of Live Oak 447038, calved September 24, 1930. Sire, Queenmere 61st 416-212. A. R. McBurney, Welsh, Louisiana.. 160.00

Queen 6th of Live Oak 457518, calved March 14, 1931. Sire, Queenmere 61st 416212. T. R. Jones, Tuckerman, Arkansas..... 350.00

Blackbird 2d of Live Oak 457522, calved April 8, 1931. Sire, Queenmere 61st 416-212. E. A. Latzke, Junction City, Kansas.. 240.00

Coquette 5th of Live Oak 457520, calved March 31, 1931. Sire, Queenmere 61st 416212. C. E. Reed, Wichita, Kansas..... 275.00

Eulima of Live Oak 457529, calved May 27, 1931. Sire, Queenmere 61st 416212. Jess B. Alford, Paris, Texas..... 310.00

Coquette 8th of Live Oak 457530, calved May 28, 1931. Sire, Queenmere 61st 416-212. Jess B. Alford, Paris, Texas..... 370.00

Mina 19th of Tierra Alta 394618, calved April 21, 1925. Sire, Cupon 270348. R. L. Cook, Hugo, Oklahoma..... 110.00

Blackcap Revolution of Ada 2d

Our new herd sire, a double grandson of Blackcap Revolution. A group of bulls by Marshall 5th of Page and Juror 10th of Page.

Harry & Earl Eikmeier, Pipestone, Minnesota

Bonny Ridge Farm

Offering outstanding Aberdeen-Angus bulls 12 to 20 months old. Best of breeding. Priced to suit. Visitors welcome.

L. V. DICKINSON & SON, BOGARD, MO.

Floyd's Aberdeen-Angus

Will sell ERICOAL, sired by Rabban by Revolution 100th. Four years old.

CURTIS FLOYD, COALGATE, OKLAHOMA

Monarch of Dixie 552750

A coming two year old bull is ready for sale, and several good bull calves for fall delivery. Blackbirds, Kinochtry Favourites, Nosegays and Queen Mothers.

W. R. HOWARD, STEPHENS, GEORGIA

Barnett Herd Offers

Male and Heifer Calves
from Our
Best Cows and an Earl Marshall Bull

C. W. & I. N. BARNETT, Batesville, Arkansas

Kay of Broadmead 29th

Is at the head of this small but very select breeding herd of 25 females. Will be offering a very choice lot of young breeding cattle this spring.
See them.

A. M. MATSEN, BICKLETON, WASHINGTON

Aberdeen-Angus

Popular blood lines,
desirable quality, attractive
prices.

THE CAPP'S RANCH, TIPTON, OKLAHOMA

Pilot Farm

Eric of Aberlour 341406 (Imp.) used in our herd from 1922 to 1930. Now using Pilot's Eric 8th 492118. Ericas and Prides.

E. H. HARRISON, Salisbury, North Carolina

Choice Angus Feeder Calves

My neighbors have seven hundred choice feeder calves will contract for fall delivery. Some are from small herds and could sell one carload or more.

CARLTON W. CORBIN, ADA, OKLAHOMA

Valley Mound Farm

We most cordially invite you to inspect the choice well bred, yearling bulls that we now have ready for the trade. Bulls will please and they are priced right.

E. A. & E. W. BROWN, LUVERNE, MINNESOTA

Revolution Blackman 546318

By Glencarnock Revolution 6th heads 30 Ericas, Barbaras, Prides, Blackbirds carrying the blood of Earl Marshall, Black Woodlawn, etc. Young bulls for sale.

J. IVAN SAMPLE, SPRING VALLEY, MINN.

Perley Stock Farm

Bulls and heifers by Envious Max 484422, full brother to 1937 Int. Gr. Ch. cow, out of granddaughters of Earl Marshall 183780. T. B. and Bangs tested.

JOHN A. KROSHUS, PERLEY, MINNESOTA

Evergreen Stock Farm

Headed by Ensign of Page 20th by Imported Mulben Portfolio. Dam—Eline of Page 20th. Now offering his bull calves, also a few by Elbor 12th of Page and Evaxus 8th of Evergreen.

H. M. FREEBURG, WATERTOWN, SOUTH DAK.

Ames Plantation

Carefully Bred . . .

Carefully fitted, choice breeding cattle of the best strains are always available at Ames Plantation. Young bulls, of the same good type as our prominent show winners are for sale.

Ames Plantation, Grand Jct., Tenn.

R. H. Scott, Manager Hobart Ames, Owner

Blackbird 15th of Tierra Alta 415215, calved May 2, 1926. Sire, Ames Plantation Protector 242446. A. M. Smoot, Mounds, Oklahoma 140.00

Coquette 49th of Tierra Alta 425663, calved May 14, 1927. Sire, Ames Plantation Protector 242446. Grady Hand, Waldron, Arkansas 130.00

Pripon 2d of Tierra Alta 430228, calved June 13, 1927. Sire, Ames Plantation Protector 242446. J. C. Simpson, Eufaula, Oklahoma 150.00

Dulce 30th of Tierra Alta 432220, calved November 4, 1927. Sire, Coquad of Tierra Alta 384277. A. M. Smoot, Mounds, Oklahom 165.00

Coquette 52d of Tierra Alta 434502, calved November 18, 1927. Sire, Cupon 270348. Joe Petitjean, Thornwell, Louisiana 185.00

Coquette 53d of Tierra Alta 434504, calved December 13, 1927. Sire, Nobby Lad 2d 296222. Joe Petitjean, Thornwell, Louisiana 225.00

Coquette 54th of Tierra Alta 434509, calved January 12, 1928. Sire, Ames Plantation Protector 242446. H. L. Clayton, Arkansas City, Arkansas 155.00

Probora 4th of Tierra Alta 434515, calved March 16, 1928. Sire, Cupon 270348. Trueman Thurman, Summers, Arkansas 180.00

Roxie 20th of Tierra Alta 434517, calved March 18, 1928. Sire, Cupon 270348. H. L. Clayton, Arkansas City, Arkansas 175.00

Coquette 56th of Tierra Alta 434538, calved May 22, 1928. Sire, Ames Plantation Protector 242446. Joe Petitjean, Thornwell, Louisiana 280.00

Mina 22d of Tierra Alta 434548, calved July 1, 1928. Sire, Cupon 270348. John Simon, Maize, Kansas 170.00

Blackbird 21st of Tierra Alta 434554, calved September 8, 1928. Sire, Cupon 270348 J. H. Green, Crockett, Texas 190.00

Lucy 8th of Tierra Alta 434556, calved September 15, 1928. Sire, Dorprotec of Tierra Alta 415209. Harry Hinkle, Lindsay Oklahoma 115.00

Queen 15th of Tierra Alta 434572, calved October 23, 1928. Sire, Ames Plantation Protector 242446. H. L. Clayton, Arkansas City, Arkansas 170.00

Anna Bell of P. 572335, calved May 7, 1939. Sire, Maid's Belmore 489378. C. E. Reed, Wichita, Kansas 180.00

Blackbird Dellana S. 4th 572264, calved June 17, 1939. Sire, Dixon S. 481423. Holly Beach Farms, Annapolis, Maryland 175.00

Sunbeam Nell 2d 568160, calved July 2, 1939. Sire, Maid's Belmore 489378. Holly Beach Farms, Annapolis, Maryland 175.00

New Deal Lucile 39th 572337, calved, August 15, 1939. Sire, Maid's Belmore 489-378. Joe Petitjean, Thornwell, Louisiana 185.00

Marylin Marshall 586695, calved May 28, 1939. Sire, Black Quality 3d 452087. Oklahoma A. & M. College, Stillwater Oklahoma 210.00

Milly A. Marshall 586696, calved May 30, 1939. Sire, Black Quality 3d 452087. C. E. Reed, Wichita, Kansas 190.00

Leola Burnside 586697, calved May 31, 1939. Sire, Black Quality 2d 452087. E. R. Seward, Yazoo City, Mississippi 185.00

Morella Marshall 2d 586698, calved June 1, 1939. Sire, Black Quality 3d 452087. Holly Beach Farms, Annapolis, Maryland 175.00

Elweeta G. 5th 564536, calved December 15, 1938. Sire, Eileenmere Burgess 455937. W. Wennett, Capron, Oklahoma 185.00

Blackcap Marlene G. 2d 564537, calved December 20, 1938. Sire, Eileenmere Burgess 455937. W. S. Walters, Westville, Oklahoma 180.00

Elishall 582512, calved May 7, 1939. Sire, Excelsior Marshall E. 3d 496172. John Epple, Columbia, Missouri 180.00

E. Marsh 582511, calved May 4, 1939. Sire, Excelsior Marshall E. 3d 496172. Holly Beach Farms, Annapolis, Maryland 175.00

Ennie Lou 582509, calved April 27, 1939. Sire, Excelsior Marshall E. 3d 496172. Holly Beach Farms, Annapolis, Maryland 165.00

—o—

Kentucky

Continued from page 21

April 10, 1938. Sire, Blackcap Morris 506300. W. R. Ray & Son, Lancaster, Kentucky 200.00

Blackcap Sanders 15th 1939 575534, calved March 20, 1939. Sire, Burgess K. 496564. J. W. Cosby, Lancaster, Kentucky 130.00

Blackcap Sanders 16th 1939 579189, calved March 24, 1939. Sire, Blackcap Sanders 83d 527506. C. E. Hauk, Louisville, Ky. 125.00

Blackbird Sanders 14th 575535, calved March 25, 1939. Sire, Blackcap Sanders 83d 527506. Sam Embry, Stanford, Kentucky 130.00

Blackcap Sanders 17th 1939 586979, calved May 22, 1939. Sire, Blackcap Sanders 83d 527506. Hammond & Marx, Louisville, Ky. 155.00

Erica E. 3d 1939 586991, calved June 3, 1939. Sire, Burgess K. 496564. R. P. Murphy, Liberty, Kentucky 125.00

Blackcap King S. 2d 587001, calved June 19, 1939. Sire, Blackcap Sanders 83d 527-

Modena Plantation

Aberdeen-Angus
Cattle

R. C. ROEBLING
"Isle of Hope"
Savannah, - - - - Georgia

Walkins

Barb 2d of Page, the sire of our sale cattle was a consistent winner in his class at the state fairs. He was the sire of the Grand Champion Club steer at the Empire Fair. Females strong in Marshall blood lines. Be sure to see this consignment sale day, Friday, June 7th.

EARL WALKINS
GARRETSON, SOUTH DAKOTA

Shady Lane Farm

We would appreciate the opportunity to show you our Aberdeen-Angus Cattle, Belgian Horses and Oddity Saddle Horses. We now have a number of bulls ready for light service for sale either sired by Kastor of Valley Mound or Enchanter of Strathmore. We believe our type will please you. You'll find them low down, thick, deep and excellent headed. We're located on State Highway 22, easily accessible from U. S. Highway 81, 212 or 77.

GAUGER BROS., Clear Lake, S. D.

Paw Paw Farms

2 Yearling Bulls for Sale

Earl Marshall Breeding. Also have some YOUNG COWS for sale. My herd bulls are BLACK BARON of SUNBEAM 496892, and GENERAL 2d of LONJAC, recently purchased from Lonjac Farms, Lee's Summit, Missouri. Inspection invited.

T. R. JONES, Tuckerman, Arkansas

Petitjean Plantation

Our Herd Bulls

Muskogee 404th 527018

Junior Herd Sire, a young bull of excellent type, short legged, thick, deep and smooth, a real show prospect. A son of Muskogee Marshall, by the International Grand Champion PRINCE MARSHALL, out of a granddaughter of the 53 times champion PLOWMAN.

Revolution Ben 491837

Senior Herd Sire, a real breeding son of the many times champion REVOLUTION 81st by the International Grand Champion BLACKCAP REVOLUTION. His dam is Blackcap of Strathmore by Ex Marshall 3d by EARL MARSHALL. His calves are right in every way.

J. M. Petitjean, owner
THORNWELL, LOUISIANA

When in need of
LIVE STOCK PICTURES
Send for
COOK & GORMLEY
Union Stock Yards, Chicago, Illinois

Neck Chains
Bright coil with adjustable fastener and large number. Made to order. *Send for FREE Catalog Stock Breeders Supplies and Show Equipment.*
WESTON Mfg. & Sup. Co.
1927 Speer Blvd., Denver

BREEDERS SUPPLIES
Dependable products that give most value for the money.
64 PAGE CATALOG FREE
Describes, illustrates and Prices the complete lines of Franklin Products.
Valuable Reference Guide for Stockmen
Ask Dealer or write to nearest office.
O. M. FRANKLIN SERUM CO.
Denver Kansas City Wichita Fort Worth Amarillo Marfa El Paso Alliance Neb. Los Angeles Salt Lake City
FRANKLIN Concentrated BLACKLEG BACTERIN

506. Teater Bros., Lancaster, Kentucky.... 120.00
Elba Erica 1939 587002, calved June 19, 1939. Sire, Ballmere 2d 450562. Joe Chrysalis, Lancaster, Kentucky..... 160.00
Blackcap Sanders 18th 1939 587004, calved June 21, 1939. Sire, Burgess of B. M. 505-292. Fred Snyder, Lancaster, Kentucky..... 100.00

COWS:

Blackcap Playmiss 1935 499566, calved May 23, 1935. Sire, Black Beryl S. 396-858. E. Girdler, Somerset, Kentucky..... 200.00
Grassland's Princess 497766, calved January 10, 1935. Sire, Black Enecho of Lynnwood 449521. Virgil Sanders, Lebanon, Ky..... 160.00
Grassland's Ida Lou 577628, calved April 10, 1939. Sire, Revelry 468679. R. P. Murphy, Liberty, Kentucky..... 110.00
Grassland's Clara Belle 577631, calved April 14, 1939. Sire, Revelry 468679. R. P. Murphy, Liberty, Kentucky..... 100.00
Grassland's Ethel Mae 577633, calved April 17, 1939. Sire, Revelry 468679. James W. Grider, Liberty, Kentucky..... 155.00
Black Beauty of 1935 494885, calved February 13, 1935. Sire, Blackcap Sublette 113th 450871. W. B. Veatch, Harrodsburg, Kentucky 310.00
Chuck's Lucy 489609, calved April 12, 1935. Sire, Chuck 4th 476128. W. B. Thompson, Crab Orchard, Kentucky..... 165.00
Rose of Birmingham of 1937 525522, calved February 7, 1937. Sire, Ballmere 2d 450-562. L. F. Simms, Springfield, Kentucky 190.00
Peggy Lavillon 3d 544305, calved January 2, 1938. Sire, Prizemere of Lavillon 485865. Teater Bros., Lancaster, Kentucky..... 160.00
Eulima of 1938 556836, calved April 6, 1938. Sire, Ballmere 2d 450562. E. Girdler, Somerset, Kentucky 175.00
Eulima of Lavillon 10th 552132, calved June 23, 1938. Sire, Prizemere of Lavillon 485865. Teater Bros., Lancaster, Kentucky 170.00
Blackbird Harrison S. 1938 556840, calved July 20, 1938. Sire, Burgess K. 496564. W. B. Veatch, Harrodsburg, Kentucky..... 175.00
Wanda Lavillon 10th 552135, calved August 15, 1938. Sire, Eileenmere 176th 519962. Hubert Meredith, Greeneville, Kentucky..... 170.00
Blackbird Frances of Lavillon 15th 552139, calved October 3, 1938. Sire, Eileenmere 176th 519962. W. B. Veatch, Harrodsburg, Kentucky 200.00
Eulima Dixie 1939 568434, calved February 6, 1939. Sire, Burgess K. 496564. Teater Bros., Lancaster, Kentucky..... 155.00
Erica Edith of 1939 568436, calved February 23, 1939. Sire, Prizemere of Lavillon 485-865. Allen Morris & Sons, Lancaster, Ky. 115.00
Blackcap Belle H. 2d 577650, calved April 25, 1939. Sire, Eileenmere 176th 519962. Allen Morris & Sons, Lancaster, Kentucky 145.00
Blackcap Frances H. 577651, calved May 25, 1939. Sire, Eileenmere 176th 519962. Allen Morris & Sons, Lancaster, Kentucky.. 155.00
Blackcap H. 50th 577652, calved May 25, 1939. Sire, Eileenmere 176th 519962. Allen Morris & Sons, Lancaster, Kentucky.... 130.00
Eulima Erica H. 577654, calved June 6, 1939. Sire, Eileenmere 176th 519962. Allen Morris & Sons, Lancaster, Kentucky.... 120.00
Blackcap Empress H. 12th 584194, calved July 25, 1939. Sire, Prizemere of Lavillon 485865. Harold Dunn, Bryantsville, Ky... 400.00
Blackbird Savage H. 589229, calved August 15, 1939. Sire, Eileenmere 176th 519962. James W. Grider, Liberty, Kentucky..... 155.00
Blackcap Effie H. 11th 589236, calved September 22, 1939. Sire, Burgess of B. M. 505292. W. B. Veatch, Harrodsburg, Ky. 180.00
Blackcap Effie M. 1937 542955, calved January 28, 1938. Sire, Ballmere 2d 450562. Ruth Nicholson, Lancaster, Kentucky..... 150.00
Erica Harrison 138th 1936 513585, calved May 3, 1936. Sire, Blackcap Sublette 406-545. J. C. Lewis, Danville, Kentucky..... 350.00
Erica Lady S. 2d 1937 543284, calved December 3, 1937. Sire, Black Beryl S. 396-858. E. Girdler, Somerset, Kentucky..... 200.00
Enchantress of Lavillon 15th 554027, calved October 16, 1938. Sire, Eileenmere 176th 519962. Harold Wells, Liberty, Ky..... 160.00
Blackcap H. 2d 1939 574506, calved January 16, 1939. Sire, Ballmere 2d 450562. Allen Morris & Sons, Lancaster, Kentucky 130.00
Blackcap Effie 8th 1939 574507, calved January 17, 1939. Sire, Blackcap Sanders 83d 527506. E. M. Broadus, Lancaster, Kentucky 125.00
Blackbird Marie 9th 579188, calved March 24, 1939. Sire, Blackcap Sanders 83d 527-506. Teater Bros., Lancaster, Kentucky.... 135.00
Blackcap 5th 1939 579196, calved March 29, 1939. Sire, Ballmere 2d 450562. Allen Morris & Sons, Lancaster, Kentucky..... 145.00
Blackcap Dixie 6th 1939 579198, calved March 30, 1939. Sire, Blackcap Sanders 83d 527505. E. M. Broadus, Lancaster, Kentucky 145.00
Blackcap H. 4th 1939 579201, calved April 5, 1939. Sire, Ballmere 2d 450562. Louis Finley, Georgetown, Kentucky..... 125.00
Blackcap Playmiss 1939 586984, calved May 27, 1939. Sire, Blackcap Sublette 406545. J. W. Cosby, Lancaster, Kentucky..... 140.00
Blackbird Marie E. 3d 586987, calved May 30, 1939. Sire, Blackcap Sanders 83d 527-506. W. T. Doolen, Louisville, Kentucky 145.00
Erica Dixie 7th 587012, calved July 9, 1939. Sire, Ballmere 2d 450562. Allen Morris & Sons, Lancaster, Kentucky..... 115.00
Elba H. 21st 587017, calved July 21, 1939. Sire, Ballmere 2d 450562. R. M. Clark & Son, Lexington, Kentucky 185.00

—o—

Eastern States

Continued from page 12

1938. Sire, Blueblood's Lad 496829. C. W. Sweazey, Ludlowville, New York..... 230.00
Erica C. 12th 561397, calved August 2, 1938. Sire, Briarcliff Eland 6th 467416. H. A. Myrin, Bryn Mawr, Pennsylvania..... 250.00
Miss Burgess Cornell 8th 542298, calved July 12, 1938. Sire, Four Winds Boxer 518-533. Sam Freeman, Far Hills, New York.. 325.00
Prudent Cornell 529313, calved September 15, 1937. Sire, Briarcliff Barbarian 7th 455401. T. B. Post, Geneva, New York..... 385.00
Cottage Valley Princess 553682, calved November 10, 1938. Sire, Prince Larkin O. 498146. Russell McDowell, Alton, New York..... 185.00
Cottage Valley Snozie 553683, calved November 25, 1938. Sire, Prince Larkin O. 498-146. Russell McDowell, Alton, New York.... 185.00
Budora 3d 557394, calved September 10, 1938. Sire, Pridemere of Wheatland 2d 471574. Windsome Farm, Litchfield, Connecticut 225.00
Collette 2d of Dancote 557395, calved September 18, 1938. Sire, Briarcliff Mignot

Cattle in the Southland .. .. ..

With potentialities that amaze everyone, the cattle industry in the south is steadily growing. Keep up with this section's particular problems, its developments, its progress, through the columns of the fastest growing live stock magazine in the South. Write us for subscription and advertising rates, sample copy, and information.

Coastal Cattleman

P. O. Box 2202 BEAUMONT, TEXAS

The DOUBLE STRENGTH of FRANKLIN Vaccine
Gives DOUBLE Security from Blackleg Loss
Who Wouldn't be Willing to Pay a Little More to be Sure of
Dependable LIFE IMMUNITY
64 PAGE CATALOG FREE
STOCKMEN who want the best there is, and are willing to pay for it, choose FRANKLIN concentrated Blackleg Bacterin.
This improved type of biologic, originated by Dr. O. M. Franklin, has brought to the livestock world a degree of dependable protection that surpasses all other methods.
10¢ *a dose at Local Drug Store Dealers.*
O. M. FRANKLIN SERUM CO.
Denver Kansas City Wichita Fort Worth Amarillo Marfa El Paso Alliance Los Angeles Salt Lake City
FRANKLIN BLACKLEG BACTERIN
One Dose Life Immunity

VIKING VILAK
The Choice of Breeders of Champions
Successful Breeders in all parts of the country use it with complete satisfaction. Promotes general health, aids digestion and assimilation, makes possible greater metabolism. It has proved its merit by actual performance. You too will be convinced.
★ ★ ★
Write for prices and list of users.
VIKING LABORATORIES
Box 559, 19th and Maury DES MOINES, IOWA

Durocs Grow Faster

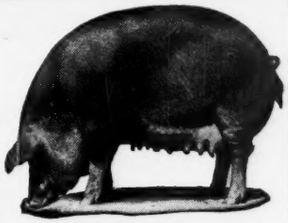

On less feed and raise larger litters. Here's why the majority of farmers and feeders prefer Durocs. For location of Duroc breeding stock and other information, write

United Duroc Record Ass'n

Room 3, Duroc Bldg., Peoria, Ill.

Stone's Superior
Cattle Neck Chains

Guaranteed for long service
Used by leading breeders.

- Inexpensive—Economical
- Very large numbers, can be read at greater distance
- Deeply cut numbers on both sides, Black Enameled
- Tag is 1/8 inch thick, made of hard brass
- Heavy coil chain (case hardened)
- Ring fastener made of spring steel, oil tempered
- Tag has smooth surface, no rough edges
- Can be furnished with or without names
- Satisfaction Guaranteed

For information write

Stone Mfg. & Supply Co.

10E 16th Kansas City, Mo.

CUT VACCINATION COSTS
From 25% to 50%
By Doing the Job Yourself
For Safety's Sake

Use ANCHOR
SERUMS AND VACCINES
AMERICA'S LEADING BRAND

Prevent Abortion Losses

By Vaccinating Your Calves 4 to 8 Months Old With ANCHOR Abortion Vaccine
Price Per 5 cc Dose . . . . 25 cents

Blackleg Bacterin (5 cc dose)	$0.07 per dose
Hemorrhagic Septicemia Bacterin (5 cc dose)	.06 per dose
Anti-Hemorrhagic Septicemia Serum	1.80 per dose
White Scours Bacterin (5 cc dose)	.06 per dose
Keratitis (Pink Eye) Bacterin (5 cc dose)	.06 per dose
Mixed Bacterin Bovine (5 cc dose)	.06 per dose
One 10 cc syringe and two needles	1.15

Free Book: Send for a copy of our "Vaccination Simplified" booklet, also latest price list on all products.

Order from nearest ANCHOR dealer. If there is no ANCHOR dealer near you, write us.

The World's Largest Anti-Hog-Cholera And Animal Vaccine Plant.

All Products Made and Tested Under U. S. Government Supervision.

Anchor Serum Co.
SOUTH ST. JOSEPH, MO.
W. J. Kennedy, Vice Pres. and Sales Mgr.

497616. Walden Krull, Brant, New York 400.00
Elmyra 10th 546436, calved August 5, 1938. Sire, Belmont of St. Albans 498806. H. A. Myrin, Bryn Mawr, Pennsylvania 270.00
Pride of Globe Hill 583871, calved May 1, 1939. Sire, Globe Hill Lunarian 2d 536-227. H. A. Myrin, Bryn Mawr, Pa..... 260.00
Globe Hill Enchantress 2d 583875, calved May 13, 1939. Sire, Kanimura 4th of Briarcliff 477330. B. E. David, Ancramdale New York..... 200.00
Globe Hill Eurotia 2d 583873, calved May 5, 1939. Sire, Kanimura 4th of Briarcliff 477-330. Rally Farms, Millbrook, New York.... 405.00
Good Hope Erica Again 553289, calved June 20, 1938. Sire, Briarcliff Balzac 488-058. Sam Freeman, Far Hills, New Jersey 275.00
Lady Pride of Good Hope 553290, calved June 22, 1938. Sire, Briarcliff Balzac 488058. Hideaway Farm, Chester, New Jersey 600.00
Lady Mignonne of Good Hope 553291, calved June 24, 1938. Sire, Briarcliff Balzac 488058. Wm. Landauer, Red Hook, New York 300.00
Good Hope Barbara 2d 570853, calved June 4, 1939. Sire, Briarcliff Balzac 488058. Rally Farms, Millbrook, New York..... 260.00
Good Hope Lady Burgess 570854, calved June 6, 1939. Sire, Briarcliff Balzac 488-058. Windsome Farm, Litchfield, Conn..... 200.00
Koma K. 554840, calved March 29, 1938. Sire, Briarcliff Barbarian 7th 455401. H. A. Myrin, Bryn Mawr, Pennsylvania 300.00
Sunset Progress 3d 582670, calved June 9, 1939. Sire, Bethel Proudman 533993. Sam Freeman, Far Hills, New Jersey..... 150.00
Sunset Jess 582662, calved April 25, 1939. Sire, Prideman 17th of Alpha Road 463-402. Walden Krull, Brant, New York..... 155.00
Sunset of Emersonia 10th 582664, calved April 27, 1939. Sire, Prideman 17th of Alpha Road 463402. Sam Freeman, Far Hills, New Jersey..... 310.00
Rally Erica 3d 549545, calved April 20, 1938. Sire, Elleman of Briarcliff 463318. T. B. Post, Geneva, New York..... 620.00
Rally Burgess 5th 549549, calved May 14, 1938. Sire, Elleman of Briarcliff 463318. Ted Hahn, Onadaga, New York 330.00
Rally Edella 18th 563147, calved September 20, 1938. Sire, Briarcliff Barbarian 7th 455401. Dr. C. B. Esselslyn, Claverack, New York 425.00
Rally Bella 4th 573156, calved April 20, 1939. Sire, Briarcliff Barbarian 7th 455-401. B. E. David, Ancramdale, New York 205.00
Schoonhoven Elba 7th 551477, calved June 11, 1938. Sire, Quercus of Schoonhoven 511494. Wm. Landauer, Red Hook, New York 300.00
Schoonhoven Blackcap 4th 551478, calved July 1, 1938. Sire, Quercus of Schoonhoven 511494. H. A. Myrin, Bryn Mawr, Pennsylvania 370.00
Schoonhoven Elba 8th 551479, calved July 12, 1938. Sire, Prideric of Briarcliff 455397. B. E. David, Ancramdale, New York..... 300.00
Schoonhoven Eurotia 3d 551475, calved June 3, 1938. Sire, Briarcliff Black Boxom 497-640. Cornell University, Ithaca, New York.. 330.00
Itasca Gloria 581595, calved April 28, 1939. Sire, Four Winds Eric 517865. Russell McDowell, Alton, New York 135.00
Itasca Barbara 5th 581596, calved May 4, 1939. Sire, Four Winds Eric 517865. Walden Krull, Brant, New York..... 155.00
Cayuga's Violet 3d 573873, calved April 18, 1939. Sire, Andelot Blackcapper 2d 474-638. H. A. Myrin, Bryn Mawr, Pa. 150.00
Pride 4th of Cayuga 573877, calved April 29, 1939. Sire, Andelot Blackcapper 2d 474-638. Robert Everingham, Syracuse, New York 175.00
Rose 2d of Cayuga 573879, calved May 1, 1939. Sire, Andelot Blackcapper 2d 474-638. Ted Hahn, Onadaga, New York..... 130.00

—o—

The Dyson Announcement.

(Continued from page 29)

Being otherwise partially engaged Mr. Dyson would appreciate having those intending to pay his herd a visit communicate first and procure a date when he can be home to show his cattle personally. The Journal is happy to know that Mr. George Dyson is again listed on the active rolls of Aberdeen-Angusdom.

—o—

Iowa Breeders to Picnic.

The Southwest Iowa Aberdeen-Angus Breeders and their friends will hold a picnic and get-together meeting at the Wayland Hopley Farms, at Atlantic, Iowa, on Sunday, June 23, 1940. A basket dinner and program is planned. Bring dinner and dishes for your family. Drinks will be furnished says the committee. Don't miss this one. See the Hopley plant—one of the largest in Iowa.

BUSINESS PAPER
FOR THE CATTLE INDUSTRY
Subscription rates: One year, $1.00; three years, $2.00; five years, $3.00
Sample copy free

The Cattleman
Coliseum, Fort Worth, Texas

H. K. Neck Chains

Sold on "quality basis" but not expensive. Large Letters—can be read at a distance. Adjustable for comfortable fit. No rough edges to injure animal. Practically indestructible. Free descriptive folder.

Prompt delivery from factory in New York City

H. K. METAL CRAFT MFG. CORP.
389 SECOND AVENUE • NEW YORK, N.Y.

Raise . . .

Berkshires
the ABERDEEN-ANGUS of the PORCINE WORLD.

For information concerning this Great Breed address

Berkshire News,
410 S. 5th St. Springfield, Illinois

More Profit from HAMPSHIRES

America's Original
MEAT TYPE HOG

Today's demand is for meat type hogs yielding less lard, at the same time maintaining those most profitable considerations of easy-feeding ability and prolificacy. Hampshires are first on every score, are the American farmer's favorite breed. Write us for further information. For 6 mo. subscription at half price to HAMPSHIRE HERDSMAN, breed magazine, send 25c.

Hampshire Herdsman
915-917 Com'l Bank Bldg., Peoria, Illinois.

EXPERIENCE

I have been making Neck Chains since 1918 (22 years).

During that time every type of Chain I devised, or could buy, was thoroughly tried out ON MY OWN CATTLE before being offered to the Breeders.

SOME of those experiments were not satisfactory (although they could have been made and sold for less money) and were never allowed to go into production.

"SATISFACTORY SERVICE" has always been my motto and I **will not** make or sell an inferior Chain, that will not live up to that motto, just to save a few cents in production costs.

"THE BEST IS THE CHEAPEST"

★

L. R. MORFORD
(The Chain Man)
IOWA CITY, IOWA

The Escher Neck Chain

PROVED PRACTICAL BY THOUSANDS OF USERS FOR OVER THIRTY YEARS!

- PROVIDE QUICK IDENTIFICATION.
- LAST AND SERVE A LIFE-TIME.
- FIT EASILY AND POSITIVELY.
- SURPRISINGLY INEXPENSIVE.
- SET OFF ANY ANIMAL.

Mfd by **Schwab & Bacon** HARLAN, IOWA

WRITE FOR INFORMATION

The Tarkio feeds truly have proven they have no substitute.

Whether feeding for show or commercial purposes, the Tarkio Molasses Feed Company, Live Stock Exchange Building, Kansas City, Missouri, have a feed for every need in animal husbandry.

Be sure you're right!

Breed Poland Chinas for Profit. Free for the asking. Sample Copy of the leading Poland China magazine. Owned and published, by and for Poland China Breeders.

Address

The Swine World

Box 296 Webster City, Iowa

Wilton Farms' Sale

Continued from page 21

993. Farr Carroll, Aledo, Illinois 140.00
Etna 5th of Wilton 580662, calved June 4, 1939. Sire, Blackcap Earl 12th 491993. A. D. Bradshaw, Smithshire, Illinois..... 200.00
Blue Ribbon 2d of Wilton 580664, calved June 6, 1939. Sire, Blackcap Earl 12th 491993. Glen Morgan, Aledo, Illinois..... 125.00
Pride of Wilton 6th 580656, calved May 24, 1939. Sire, Buccaneer of Blackbriar 470-064. Andelot Stock Farm, Worton, Md..... 165.00
Blackcap Empress N. 3d 588417. Sire, Erica Bandolier of Anoka 527552. Hideaway Farms, Chester, New Jersey 300.00
Elba of Wilton 588418, calved October 5, 1939. Sire, Erica Bandolier of Anoka 527-552. Hideaway Farms, Chester, New Jersey 300.00

—o—

Breeders Sale

Continued from page 23

Blackmag's Earl 2d 579650, calved March 27, 1939. Sire, Bon Elidur M. 3d 491-990. Lenard Rupert, Ida Grove, Iowa..... 105.00
Pride Revolution J. 588162, calved May 2, 1939. Sire, Eric Revolution J. 2d 484180. Oscar Peterson, Sioux City, Iowa..... 100.00
Marshall Enchanter 2d 588163, calved May 10, 1939. Sire, Forest Hill Enchanter 438-207. Albert Frevert, Wausa, Nebraska..... 100.00
Elver 2d of Longview 549035, calved November 10, 1937. Sire, Exceleen of Longview 470823. Waldo H. Lundt, Linn Grove, Iowa 152.50

COWS:

Proud Girl G. 2d 589350, calved June 3, 1938. Sire, Grand Marshall of Kenilmere 519751. G. E. Munson, Baudette, Minnesota 140.00
Pearl of Kenilmere 589351, calved August 27, 1938. Sire, Grand Marshall of Kenilmere 519751. G. E. Munson, Baudette, Minnesota 105.00
Maple Grove Queen 4th 587456, calved May 2, 1939. Sire, Woodland Marshall 11th 519251. H. O. Sunderholm & Son, Reading, Minnesota 112.50
Maple Grove Beauty 3d 587455, calved April 16, 1939. Sire, Woodland Marshall 11th 519251. Waldo Lundt, Linn Grove, Iowa.. 112.50
Woodlawn Lady 2d 464244, calved June 29, 1932. Sire, Woodland Marshall 442764. G. E. Munson, Baudette, Minnesota..... 140.00
Woodland Lady Revo 589090, calved May 22, 1939. Sire, B. B.'s Revolution 532348. H. O. Sunderholm & Son, Reading Minnesota 102.50

SLEEPING SICKNESS

Protect your horses against Encephalomyelitis with fresh, Gov. Licensed, genuine Chick Embryo Vaccine. One complete treatment (two 10-cc doses) only 80c postpaid. Write for FREE interesting literature.

Naylor Serum Co., 1608 Genesee, Kansas City, Mo.

$4.00 TATTOO MARKER

EXTRA LETTERS OR FIGURES—25¢ EA.

Complete with set of figures 1 to 10, bottle of ink and full instructions, all for $4.00, postpaid.

CATTLE BLANKETS

Made from quality materials, expertly tailored, all sizes. Prompt service. Write for circular and prices.

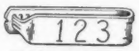

EAR TAGS

Several kinds to select from. Write for prices.

NECK CHAINS

1. Case hardened chain.
2. Solid bronze number plates.
3. Key ring fasteners
4. Priced reasonable.

FREE CATALOG

Illustrating neck chains, ear tags, marking devices, syringes, veterinary instruments, brushes, combs, clippers, horn and hoof tools, remedies and hundreds of items for the stock raiser. —Write for it.

BREEDERS SUPPLY CO. COUNCIL BLUFFS IOWA

Journal Advertising Pays.

An Aberdeen-Angus Paradise

Announcement . . .

It's not often that you find me making suggestions outside the Aberdeen-Angus realm, nevertheless when Mr. St. John brought in this advertisement, I immediately became interested and paid the farm a visit to see whether it would make a desirable Aberdeen-Angus farm—nothing would please me better than to see these excellent pastures filled with Bonnie Blacks. I believe this can be made one of the finest places in Iowa. Excellent community, other farms in excellent condition. I hope an Aberdeen-Angus enthusiast will purchase this ideal place.

Fred Hahne, Aberdeen-Angus Journal.

640 acres in a perfect square

An entire section subject to prior sale, highways all sides, good gravel road three sides, level, rich deep black soil, 120 acres native blue grass pasture, balance all under plow now, productive, well improved, buildings in excellent condition, hog tight fence all around place, cross fenced, two deep wells with wind mills, two silos, two dwellings in excellent condition, two hog houses, double crib and granary, well tiled, plenty barns and sheds in good condition, running water in houses and buildings, big supply tank, electricity, telephone, school half mile, rural free delivery at door, good chicken house, three good shipping points within five miles, twenty miles from Webster City, county seat town of 7200 population. An ideal stock farm, feed yards, etc. Would make an ideal Aberdeen-Angus breeding plant. Priced for quick sale at $105.00 per acre with most easy terms. Mention the Journal.

★ ★ ★ ★ ★ ★

For particulars address BEN St. JOHN, First State Bank, Webster City, Iowa.

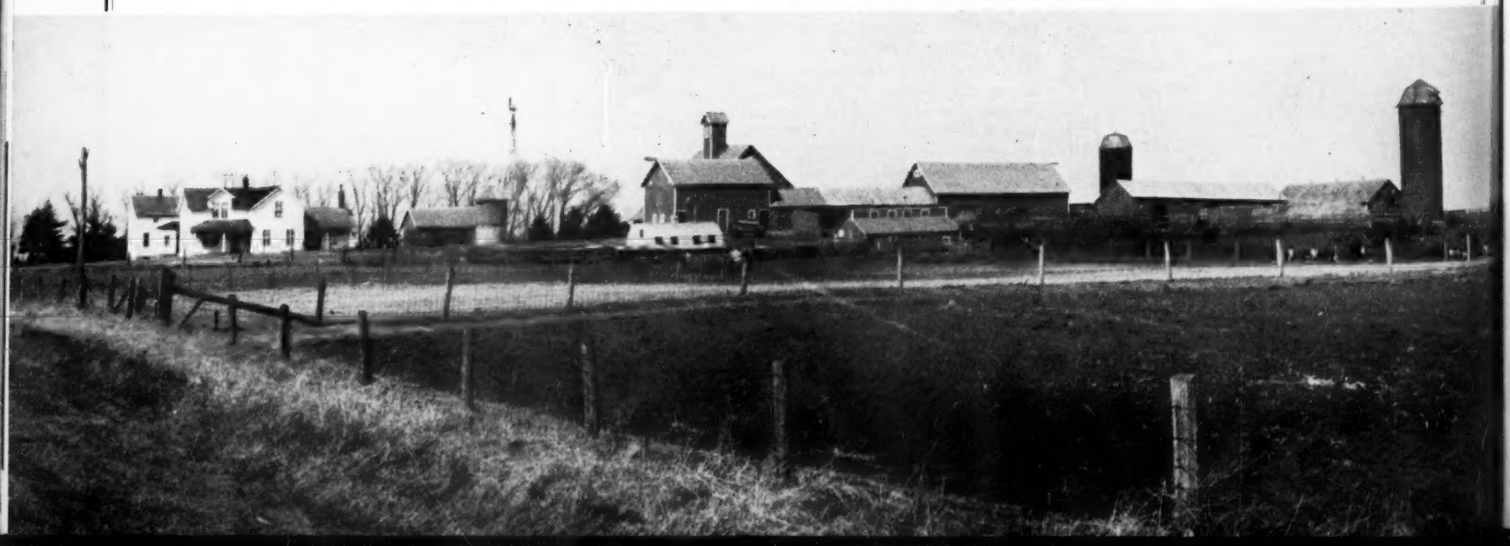

SICKNESS
ainst Encephalomye-
ensed, genuine Chick
complete treatment
80c postpaid. Write
rature.
1605 Genesee,
Kansas City, Mo.
MARKER
EXTRA LETTERS OR FIGURES—25¢ EA.
10, bottle of ink and
s:paid.
CHAINS
rdened
nze num-
s.
fasteners
asonable.
chains, ear tags,
syringes, veterinary
hes, combs, clippers,
ls, remedies and hun-
r the stock raiser.
CO. COUNCIL BLUFFS IOWA
g Pays.
quare
ad three sides,
all under plow
ence all around
gs in excellent
s and sheds in
electricity, tele-
hree good ship-
town of 7200
Aberdeen-Angus
terms. Men-
City, Iowa.

Utilizing Pasture

(Continued from page H)

little and give you our experience with bloat, while the stock are on the alfalfa pasture. Of all the questions that are asked us this probably comes first. In the seven years that we have fed on either straight or mixed alfalfa pasture we have not lost a steer by bloat when they have been on full feed of corn-and-cob meal and whole oats.

We have cut down the danger of bloat by first putting the cattle into a blue grass pasture—then turning into the alfalfa pasture and shutting the gate. We feel that piping the water 1100 feet last fall was well worth while, as we believe it cut down bloat. Then some good oats straw or alfalfa hay helps, too.

For several years we pastured straight alfalfa with good success. However, we found that the cattle liked the mixture better, and that with the inclusion of timothy, the pasture was more palatable and lessened the danger of bloat.

In conclusion, I would say that feeding cattle on pasture has made for cheaper gains, and that in turn for larger profits. Also, it helps build up the soil faster than any other method we know about.

—o—

Live Stock Men to Meet July 24.

Some of the nation's topnotch live stock authorities will be in Amherst, Massachusetts, July 24th, to take part in the general live stock program of Massachusetts State College's twenty-second annual Farm and Home Week.

Prof. M. E. Ensminger, assistant professor of animal husbandry at the college, has announced that the general theme of this year's program will be "Diversification of New England Agriculture."

The live stock program will open at 9:30 a. m., July 24th, with a talk on swine in a diversified agriculture given by Prof. W. B. Young, University of Connecticut. Joseph Smith of Lynnfield Center, Massachusetts, will lead the discussion period which will follow this talk.

W. H. Tomhave, secretary of the American Aberdeen-Angus Breeders Association, will talk on beef cattle for diversification and the discussion period will be led by Myron Fuerst, Pine Plains, New York. Chairman of the beef cattle program will be John Lathrop, Blandford, Massachusetts.

Index to Advertisers

ARKANSAS
Barnett, C. W. & I. N., Batesville....31
Jones, T. R., Tuckerman....31

GEORGIA
Modena Plantation, Savannah....31
Howard, W. R., Stephens....31

ILLINOIS
Barker, Morton D., Springfield....29
Bowen, Dr. Wilbur, Peoria....27
Clikeman, Ray M., Rockford....27
Dyson, George, Rushville....29
Eaton, Linn, Brooklyn....29
Ehlers Bros., La Moille....29
Hawk, Albert S., Winchester....27
Kuhn, John E., Streator....27
Lantz, Simon E., Congerville....27
Mercer Co. A-A Association, Aledo....20
Pierce, Stanley R. & Sons, Creston....27
Postel, Philip H., Rockbridge....27
Tolan, J. Garrett, Pleasant Plains....29
Whitman & Harper, Morris....27

INDIANA
Greenacre Farms, Morocco....B
Indian Hill Farms, Rochester....B
McNabb & Hendrix, French Lick....B
Secondino Bros., Universal....B
Shelby, Frank Y., Covington....B

IOWA
Auman, John W. & Son, Marion....23
Brown, Robert M., Kirkman....23
Cline, Ray & Herbert, Knoxville....23
Dreher, Fred & Company, Gray....23
Hopley, Wayland, Atlantic....23
Johnson, Elmer J., Kiron....22
Kemp, I. E., Marion....22
Mallory, Arthur E., Clear Lake....23
McBride, H. R., Zearing....22
Meier Bros., Melbourne....22
Miller, H. D., Morley....22
Plummer, F. T., Marion....23
Robinson Bros., Masonville....23
Schmuecker, Henry & Sons, Amana....23
Southwest Iowa Aberdeen-Angus Breeders' Association, Kirkman....23
Studer, Ben G., Wesley....23
Wilton Farms, Wilton Jct....23

KANSAS
Chilen, Fred P., Miltonvale....C
Eylar Ranch, Denton....C
Hollinger, Jas. B., Chapman....C
Long, J. C., Haddam....C
Reed Stock Farms, Wichita....C
Swartz Bros., Everest....C
Workman, Johnson, Russell....C

KENTUCKY
Allen, J. Harvey, Lexington....21
Axton, E. D., Louisville....21
Clark, R. M. & Son, Lexington....21
Cochrane, Tom, Shepherdsville....21
Hill, S. A., Harrodsburg....21
Maryanna Farms, Louisville....21
Land O' Goshen, Goshen....21
Minor, M. T., Danville....21
Quisenberry, J. H., Winchester....21
Sanders, A. T., Lancaster....21

LOUISIANA
Petitjean Plantation, Thornwell....31

MARYLAND
Andelot Stock Farms, Worton....E
Bennetts Point Farm, Queenstown....D
Blakeford Farms, Inc., Queenstown....E
Cold Saturday Farm, Finksburg....D
Cowpens Farm, Towson....E
Cremona Farm, Mechanicsville....E
Davidson, W. H., Chestertown....D
Glen Mary Farm, Great Mills....D
Monocacy Farms, Frederick....D
Oldfields Farm, Galena....E
Point Farm, Wallville....E
Shirley & Son, Reisterstown....E
Wickwire, Earleville....D

MASSACHUSETTS
Laurel Hill Farm, Blandford....12

MICHIGAN
Grand River Stock Farm, Williamston....11
McGregor, Howard L., Detroit....10
Michigan Aberdeen-Angus Sale, Lake Orion....11
Wadley, Dr. Ralph, Williamston....11
Wildwood Farms, Orion....11
Woodcote Stock Farm, Ionia....11

MINNESOTA
Brown, E. A. & E. W., Luverne....31
Elmdale Farm, Pipestone....31
Kroshus, John A., Perley....31
Lofgren & McGregor, Ada....14
Miller, Charles M., Harmony....15
Sample, J. Ivan, Spring Valley....31
Snyder, M. L., Madelia....14

MISSISSIPPI
Wilmont Plantation, Merigold....19

MISSOURI
Barkley, J. W., Lucerne....25
Caldwell & Calhoun, Tarkio....25
Curry, H. E., Jefferson City....25
Daggs, J. A., Arbela....25
Dale, Earl M., Blythedale....25
Eastwood, Curtis H., McCredie....25
Epply, Mr. & Mrs. John, Columbia....25
Evans, R. M., Maryville and Oakdale Farms, Maryville....24
Hausam, R. J., Sedalia....25
Hooker, Hal T., Maryville....25
Kahn Bros., Sedalia....25
Lonjac Farm, Lee's Summit....25
McKenny, J. F., King City....25
Penney, J. C., Hamilton....25
Platter Farms, Memphis....25
Schmidt, A. H., Kansas City....F
Sturm, Mr. & Mrs. Walter E., Ravenwood....25
Thornton, L. M., Garden City....25
Thousand Hills Farm, Kirksville....25
Watt, William, Hartville....25
Victory Valley Farms, Memphis....19

NEBRASKA
Keenan, Mrs. Mary K., Dalton....F
Krotz, Jos. & Son, Odell....F
Laflin, L. E., Crab Orchard....F
Spence Angus Farms, Crab Orchard....F
Williams, Wm. & Sons, Clarks....F

NEW JERSEY
Dunwalke Farm, Far Hills....13

NEW YORK
Briarcliff Farms, Pine Plains....13
Dancote, Lawtons....12
Fuerst, Myron, Pine Plains....13
Koegel, Otto E., Granite Springs....12
Landauer, Wm., Red Hook....13
Leacote Farm, Rhinebeck....12
McCuen, John E., Ithaca....12
Williams, John S., Old Chatham....13

NORTH CAROLINA
Harrison, E. H., Salisbury....31

NORTH DAKOTA
Hartley Stock Farm, Page....2
Henke, Henry D., Hannover....2
Isley & Son, Verona....2

OHIO
Bowman, S. A., Springfield....A
Burson & Ward, Carey....A
Caldwell, J. S. & Son, Chillicothe....A
Eastways Farms, Springfield....A
June, G. H., Greenwich....A
Killbuck Farms, West Salem....A
Patterson, Robert, Jr., Dayton....A
Smeltzer, J. H., Marion....A

OKLAHOMA
Bates, Chas. T., Ada....19
Capps Ranch, Tipton....31
Corbin, Carlton W., Ada....31
Floyd, Curtis, Coalgate....31
Fullerton, S. C., Miami....8
Kershaw, L. R., Muskogee....9

OREGON
Guttridge, J. S. Estate, Prairie City....B

PENNSYLVANIA
Ashton-Keynes Farm, Little Compton....13
Rolling Ridge Farms, Danboro....13
Millarden Farms, Annville....13

SOUTH DAKOTA
Freeburg, H. M., Watertown....31
Gauger, Chas. F. & Son, Clear Lake....31
Walkins, Earl, Garretson....31

TENNESSEE
Ames Plantation, Grand Junction....31
French Broad Farms, Dandridge....F

VERMONT
McCuen Farm, Benson....12

VIRGINIA
Amandale, Upperville....16
Brandy Rock Farm, Brandy....16
Broadview Farm, Warrenton....17
Canterbury Farms, Warrenton....17
Catesby, Middleburg....16
Coffman, Loy J., Toms Brook....16
Fenton, Warrenton....17
Highlands, Round Hill....16
Jenkins, Edward, Millwood....17
Merrie Mill Farm, Cobham....16
Meander Farm, Locust Dale....16
Neale, Chas. T., Gordonsville....17
Valley Vista Farm, Lynchburg....17
Woodley Farms, Orange....16
Watkins, William Bell, Berryville....17
Winton, Amherst....17

WASHINGTON
Battles, Otto V., Yakima....30
Matsen Farm, Bickleton....31

WEST VIRGINIA
Fort Hill Farm, Burlington....12
Hanlin, J. G., Mt. Storm....12

WISCONSIN
Gelbach, Earl, Lancaster....19
Perrin, Jas. C. & Sons, Bloomington....19

CANADA
Edwards Bros., Watford, Ontario....F

SAVINGS
are important
Stay at
HOTEL
MARTIN
You save real money at the Martin, yet you are not stinted in matters of comfort and service. Beautiful surroundings plus Sioux City's choice location make Hotel Martin a favorite among experienced travelers.
Rates $1.75 up to $5

SIOUX CITY
IOWA

The Twenty-second Anniversary

SOUVENIR NUMBER

To be issued AUGUST 15th, 1940

WILL BE RECEIVED AND READ BY OVER **5,000** NEW AND PROSPECTIVE BREEDERS

In Addition to the Regular Readers

EVERY Pure Bred or Commercial **HERD**

Should be Represented in This Big

Breed Promotion-Souvenir Number!

The Demand for Aberdeen-Angus Cattle Exceeds the Supply!

FLASH!

Season's Sale Average.....$215.27
Season's Highest
Individual Sale Average.....$447.00

SUGGESTION!

Get your share of this improved business. Identify your herd in the Aberdeen-Angus Fraternity. Tell the world about your herd. Advertising in the Official Breed Paper Pays.

WRITE US A LETTER TELLING US ABOUT YOUR HERD AND WE WILL MAKE UP A SUGGESTED AD AND SUBMIT IT FOR YOUR APPROVAL. (NO OBLIGATION OF COURSE) **TODAY**

THE ABERDEEN-ANGUS JOURNAL

Official Publication of the American Aberdeen-Angus Breeders' Association

808-810-812 Des Moines Street WEBSTER CITY, IOWA, U. S. A.